

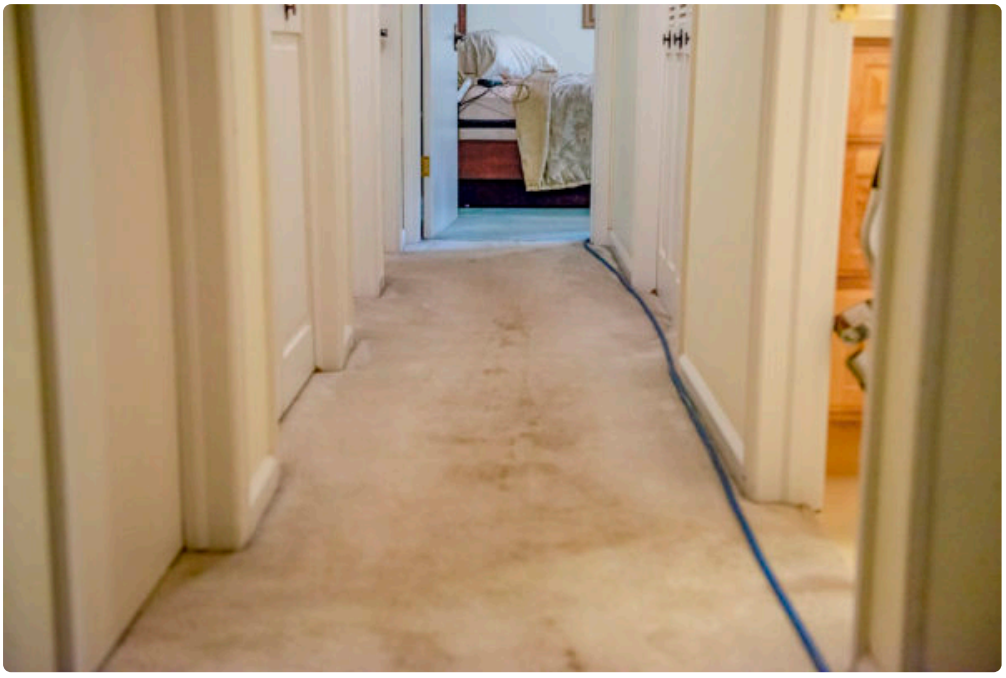



Carpet has a way of collecting a household's history. You can often see it before you smell it, and sometimes you smell it before you notice the stain. A living room runner near the back patio turns gray from winter slush. The stairs flatten in the middle from a hundred quick trips a day. A family room starts to hold onto pet odor long after the dog has been bathed and the windows have been opened. By the time most homeowners start searching for Carpet Cleaning Fort Collins, CO, the carpet has usually been asking for help for months.

That delay is understandable. Carpet wears slowly, and people get used to gradual changes. What looked plush and bright when it was installed can seem normal even after it has dulled, compacted, and trapped a surprising amount of soil. In Northern Colorado, the problem is amplified by a very specific mix of conditions. Dry air lets dust circulate easily. Wind pushes fine grit inside. Snow, ice melt, mud, and spring pollen each leave their own mark. If you have kids, pets, or a busy entryway, all of that shows up in the carpet whether you notice it right away or not.

The question is not simply whether your carpet is dirty. The better question is whether routine vacuuming and spot treatment are still enough. There comes a point when home maintenance stops restoring the carpet and starts merely masking the issue. That is the moment professional service earns its keep.

When the carpet looks older than it is

One of the clearest signs is visual aging that feels out of proportion to the carpet's actual age. A five-year-old carpet in a lightly used guest room can still look nearly new. The same carpet in a busy Fort Collins household might look tired in less than half that time if it is taking daily traffic from boots, dogs, and kids coming in from the yard.

The wear often shows up in lanes first. Hallways, stairs, and the path from the kitchen to the family room tend to darken or lose texture before the rest of the room does. Many homeowners assume that means the fibers are permanently ruined. Sometimes they are, especially if the pile has been physically damaged. More often, the problem is compacted soil and oily residue holding onto grit. The carpet does not just appear darker because dirt is sitting on top. Fine particles work down into the base of the pile, where a vacuum cannot fully pull them out. Professional extraction can lift a surprising amount of that embedded material, and the difference after cleaning is often enough to make people realize how far the carpet had drifted from its original color.

This matters because dirt is not passive. Underfoot, gritty soil acts like sandpaper. Every step presses it against the fibers. Left too long, the carpet is not just dirty, it is wearing out faster. A cleaning at the right time can restore appearance and reduce that ongoing abrasion. A cleaning that comes too late may improve the look, but it cannot reverse fiber loss.

Lingering odor usually means more than surface dirt

A carpet that smells musty, sour, or animal-like after vacuuming is sending a direct signal. Odor that returns quickly after sprinkling deodorizer or using a rented machine is especially telling. Surface fragrance can temporarily cover a problem, but it does not remove what is causing it.

Pet accidents are the most obvious example. Urine can wick into the backing and sometimes into the pad below. Once that happens, the stain you see on top is only part of the issue. The real challenge is what remains beneath the visible surface. Fort Collins homeowners often notice this more in winter, when homes are closed up, or during summer when heat and humidity from a stormy stretch pull odor upward. A room can smell fine one week and suddenly unpleasant the next, even though nothing new has happened. That is not your imagination. Carpets absorb and release odor depending on temperature, moisture, and air movement.

Food spills can do the same thing, though more subtly. Milk, broth, and sugary drinks are notorious for leaving behind residues that continue to attract soil and feed odor. I have seen homeowners work hard to remove the spot they could see, only to realize the room still smells faintly off every evening. In many cases, professional treatment is needed because the issue has soaked deeper than standard spot cleaners can reach.

There is also the less dramatic but very common smell of lived-in carpet. It is a blend of body oils, cooking residue, dust, and everyday life. People often stop noticing it until they come home from a trip or ***Carpet Cleaning Fort Collins, CO*** a guest mentions that the room smells “closed up.” When odor has settled into the carpet, upholstery, and drapery together, the carpet is often the largest reservoir.

Stains that reappear are not really gone

Every homeowner has had the experience of cleaning a spot, feeling satisfied, and then seeing the stain ghost back a few days *TLC Carpet & Air Duct Cleaning Carpet Cleaning Fort Collins, CO* later. That is not magic. It is usually wicking or residue.

Wicking happens when moisture from deep in the carpet moves upward as the area dries, bringing dissolved soil with it. It is common with larger spills, pet accidents, and spots that have penetrated into the backing. Residue is a separate problem. Some over-the-counter cleaners leave behind soap or sticky compounds that continue to grab dirt after the area looks clean. The result is a spot that becomes visibly dirty again faster than the surrounding carpet.

This is one of the strongest signs that home methods have reached their limit. If a stain keeps returning, it usually means the source is below the visible pile or the cleaning chemistry used at home was not fully removed. Professional equipment has more rinse power, better heat control, and stronger extraction than consumer machines. That combination matters. It is not only about making the stain lighter. It is about removing what keeps feeding it.

Certain stains deserve realistic expectations. Old rust marks, dye transfer, bleach damage, and some ink problems may improve but not disappear. A good cleaner should say that plainly. Honest carpet care involves judgment, not promises that every mark will vanish.

Allergies feel worse indoors

Fort Collins is a beautiful place for people who love the outdoors, but it can be rough on allergies. Pollen seasons can be intense, wind can carry dust for days, and dry conditions help fine particles move easily from outside to inside. Carpet acts like a filter. That can be helpful up to a point, because it traps material that might otherwise stay airborne. It becomes less helpful when the carpet is overloaded.

If anyone in the home seems stuffier indoors than outside, the carpet may be part of the equation. That does not mean carpet is always the main culprit. HVAC filters, bedding, upholstered furniture, and pet dander all matter too. But carpet in bedrooms, family rooms, and basement spaces often holds a large share of what aggravates sensitive noses and lungs.

This issue shows up in subtle ways. A child wakes with a stuffy nose more often. Someone sits on the floor to fold laundry and starts sneezing. The room seems dusty again only a day after vacuuming. That is often a sign that the vacuum is maintaining the surface but not removing what has settled deeper.

Professional cleaning will not turn a house into a sterile box, and it should not be sold that way. What it can do is reduce the built-up load of fine particulate matter and residue in the carpet. For many households, that translates into rooms that feel fresher and easier to live in, especially during heavy pollen stretches or after a long winter with closed windows.

Your vacuum is working harder and accomplishing less

There is a point where vacuuming becomes maintenance on top of accumulation rather than actual recovery. Homeowners often notice this indirectly. The canister or bag still fills, but the carpet never looks truly clean. High-traffic areas stay dingy. Fibers remain matted. The room lacks that crisp, refreshed look it used to have after a thorough pass.

That does not always mean you need professional service immediately. Sometimes the issue is the vacuum itself. Worn belts, clogged filters, full bags, or the wrong height setting can all limit performance. But if the machine is in good shape and the carpet still seems dull, it is usually because the vacuum can no longer reach or release what is packed lower in the pile.

A simple at-home test is to vacuum an area very slowly, then run a clean white towel dampened with warm water over the carpet with firm pressure. If the towel comes up gray or brown right away, there is more embedded soil than the vacuum is reaching. It is not a laboratory method, just a practical one, and it often convinces people faster than any sales pitch.

The carpet feels sticky, crunchy, or stiff

Clean carpet has a certain hand to it. Even older carpet, if it is well maintained, should feel reasonably soft and flexible. When sections feel sticky under socks, crunchy in isolated spots, or stiff near the surface, something has built up in the fibers.

Sometimes it is cleaning product residue. Sometimes it is tracked-in winter deicer, spilled beverages, cooking grease settling from the air, or repeated spot treatments layered over time. In homes with pets, there can also be a faint tackiness from body oils and saliva around favorite lounging areas. These are not always dramatic signs, but they are useful ones. Texture changes often show up before staining becomes obvious.

This is especially common in open-plan homes where traffic flows from the garage entry through the kitchen and into a main living area. The carpet may look acceptable in broad daylight, but underfoot it tells a different story.

When the feel changes, deep cleaning usually pays off.

After winter and mud season, timing matters

Fort Collins carpets go through seasonal cycles that people in milder climates do not always deal with in the same way. Winter tracks in snowmelt, grit, and deicing products. Early spring often brings mud, slush, and debris from yards that are not quite green yet. Summer adds dust, foot traffic, and the aftermath of outdoor activities. Fall can be easier on carpet, but it often reveals everything that built up over the year.

Because of that pattern, many homeowners benefit from thinking about service timing instead of waiting for the carpet to look truly bad. A carpet cleaned after winter often recovers better than one left to carry salt and soil through another season. A cleaning before holiday hosting can also make sense, especially if guest rooms, stairs, or common areas have been neglected.

You do not need a rigid annual formula. Some homes do well with once-a-year service. Others, particularly those with indoor pets, children, or heavy traffic, need attention every six to nine months. The right interval depends less on the calendar and more on use.

Small problems start spreading

One spill in a corner can remain local. General carpet neglect rarely does. Soil migrates. Oils transfer from one area to another. Dirty traffic lanes widen gradually. What begins near entrances and seating areas eventually changes the whole room’s appearance, making even relatively clean sections seem dull by comparison.

This is one reason procrastination gets expensive. The longer soil stays in place, the more likely it is to grind into fibers, bond with residue, or discolor traffic lanes unevenly. Homeowners sometimes wait because they plan to replace the carpet “soon anyway,” only to keep it for another three years. During that time, they live with a room that never feels fully clean.

Professional cleaning is not always about saving a carpet forever. Sometimes it is about buying useful time, improving the look of the home, and making replacement a choice instead of an urgent reaction.

A few signs that should move service up the list

- Traffic lanes stay dark even right after careful vacuuming.
- Odor returns within a day or two of spot cleaning.
- Stains reappear after drying, especially from pet accidents or drink spills.
- Carpet feels sticky, matted, or unusually rough underfoot.
- Indoor air feels dustier, and allergy symptoms seem worse in carpeted rooms.

If two or three of those are happening at once, routine home care is probably no longer enough.

What professional cleaning can and cannot fix

A good service visit can do a lot. It can remove embedded soil, improve color, reset the feel of the pile, reduce odor, and help the room smell and look more cared for. It can also expose the true condition of the carpet, which is useful in itself. Once the soil is removed, you can tell the difference between dirt, wear, and actual damage.

What it cannot do is restore fibers that have been physically abraded away, repair bleach spots, or erase every old stain. It also cannot compensate for chronic moisture problems from leaks or repeated pet accidents that have

reached the pad and subfloor. In those cases, cleaning may help, but it may not be the complete answer.

That distinction matters because the best carpet care advice is honest. If you have a ten-year-old builder-grade carpet on a busy staircase, cleaning may improve appearance without making it look new. If you have a fairly high-quality carpet that has simply been carrying a year of Northern Colorado dust and traffic, the improvement can be dramatic.

Choosing service with clear expectations

When homeowners look for Carpet Cleaning Fort Collins, CO, they often focus first on price. Price matters, of course, but it should not be the only screen. Methods, dry times, technician experience, and communication about stain limitations all matter more than a coupon if the goal is a carpet that actually gets cleaner and stays cleaner.

Be wary of vague promises. “Deep clean” can mean almost anything if the process is not explained. Ask what method is used, how pre-treatment is handled, whether pet odor treatment is separate, and what drying window to expect. In this climate, dry times are often favorable compared with more humid regions, but airflow, carpet thickness, and how much solution is used still affect the result.

It also helps to prepare for service properly. Light furniture moved in advance, fragile items cleared from surfaces, and specific problem areas pointed out at the start all make for a better appointment. Good technicians appreciate concise information, such as where the dog usually has accidents or which stain has returned twice already. That context saves time and improves results.

Homes with pets, kids, or rental turnover need a different standard

Some carpets need cleaning not because they look catastrophic but because the household puts more stress on them than average. Pet households are the obvious example, especially with older dogs, puppies, or multiple animals. Homes with children deal with spills, craft residue, outdoor traffic, and floor play. Rentals and student housing, common in and around a university town, have another layer of wear driven by turnover and less consistent maintenance habits.

In those homes, waiting until the carpet looks visibly bad is usually a mistake. By then, the soil load is often high enough that simple restoration becomes harder. More frequent professional service tends to preserve appearance better and cost less over time than occasional crisis cleanings.

The trade-off is straightforward. More frequent service means a recurring maintenance expense. Less frequent service may save money in the short term but can shorten the useful life of the carpet and make the home feel less clean overall. For many people, especially those with allergies or pets, the maintenance route ends up feeling worth it.

The room tells you before the carpet does

Sometimes the best sign is not on the carpet itself. It is in how the room behaves. It feels stale soon after cleaning. Sunlight from the window reveals a dull cast across the floor. Guests instinctively keep their shoes on. The dog keeps sniffing the same spot. You notice yourself apologizing for the family room or avoiding sitting on the floor with the kids.

That is usually the moment the decision becomes easy. Carpets do not have to be ruined to justify professional attention. They only need to be carrying more soil, residue, or odor than your regular upkeep can handle.

In Fort Collins, that threshold arrives sooner than many homeowners expect, simply because the local mix of dust, weather, and active living asks a lot from carpet. Paying attention to the early signs can preserve appearance, support indoor comfort, and extend the life of a floor covering that quietly absorbs more of daily life than most people realize.

TLC Carpet & Air Duct Cleaning
921 E Prospect Rd, Suite C
Fort Collins, CO 80525
(970) 352-8176

FAQ About Carpet Cleaning Fort Collins, CO

What is the best time of year to clean carpets in Fort Collins, CO?

Choose a day when you can give the carpet time to dry and keep foot traffic low. Ventilation and indoor humidity can matter more than the season.

How long will my carpet take to dry after cleaning?

Drying time varies with the carpet, cleaning method, humidity, and airflow. Ask the technician for an estimate and when to move furniture back.

How do I prepare my home for carpet cleaning?

Pick up small items, clear a path for equipment, and point out stains or delicate fibers. Ask the cleaner which furniture they can move and what needs to be moved before the visit.