

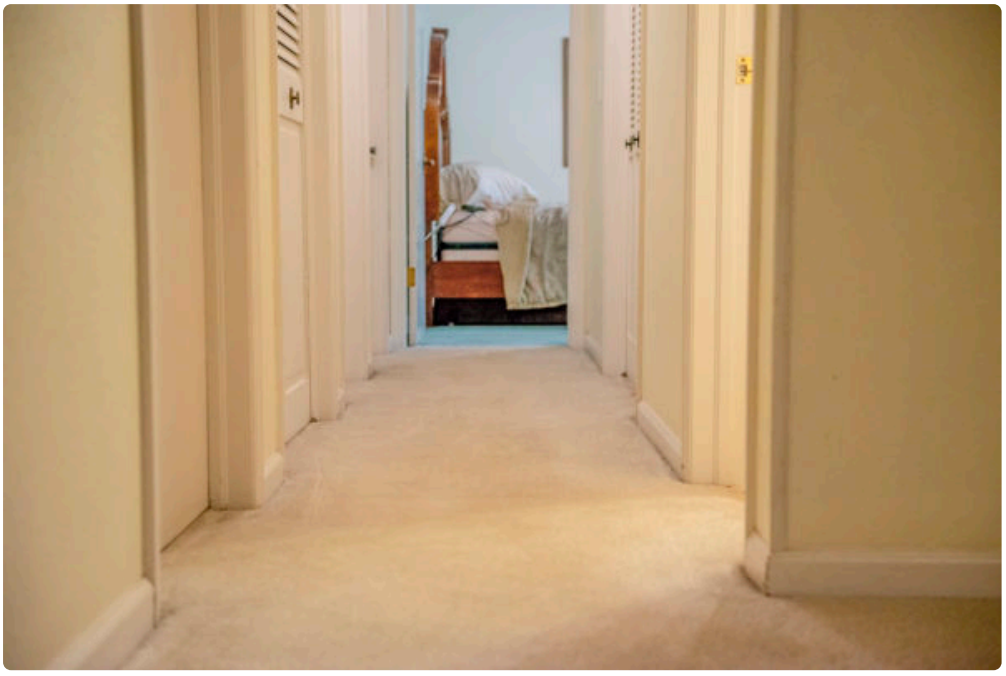



Carpet does quiet work in a home or business. It softens *Carpet Cleaning Fort Collins, CO* sound, catches dust before it floats through the air, cushions foot traffic, and makes a room feel finished. It also takes a beating. In Fort Collins, carpets collect more than ordinary wear. They trap dry Front Range dust, **Carpet Cleaning Fort Collins, CO** spring mud, winter slush, pet hair, trail debris, and the fine grit that blows in after a windy afternoon. That mix changes how carpets should be cleaned, how often they need attention, and what separates a quick cosmetic job from a cleaning that actually improves the space.

Anyone searching for Carpet Cleaning Fort Collins, CO is usually trying to solve one of a few real problems. Maybe the living room traffic lanes have turned gray, even though the rest of the carpet still looks decent. Maybe there is a lingering pet odor that survives every vacuum pass. Maybe a rental turnover needs to happen quickly, or a family wants the carpets dry before bedtime. Speed matters, but so does judgment. The fastest service is not always the best service, and the deepest cleaning is not always the right fit for every carpet.

That is where experience counts. Good carpet cleaning is not one thing. It is a series of choices about fiber type, soil load, moisture, drying conditions, stain history, and how the space is used day to day. In Fort Collins, where homes range from older ranches to new builds on the edge of town, and where active households track in the outdoors year round, practical cleaning decisions matter more than flashy promises.

What “fast and effective” really means

Most people hear “fast” and think of turnaround time. How quickly can the technician get here, how long will the work take, and when can the family walk on the carpet again? All of that matters. But fast, in the carpet world, should also mean efficient soil removal, not just quick movement through the rooms.

A cleaner can move a wand across carpet at high speed and finish three bedrooms in record time, but if the pre-treatment was weak, the agitation was skipped, or the extraction passes were rushed, the results will fade quickly. The carpet may look brighter for a day or two because surface lint and loose dust came up, yet the embedded soils remain. Those soils act like sandpaper underfoot. They dull the pile, hold odors, and pull the carpet back to a dirty appearance sooner than expected.

Effective cleaning has a different standard. It removes dry soil before moisture is added. It targets the spots that need special treatment. It uses enough rinse and extraction to remove residues rather than push them deeper. It

leaves the carpet only slightly damp, not soaked. And it respects the difference between a family room that sees heavy use and a spare bedroom that only needs light maintenance.

When those pieces come together, the result feels noticeably different. The carpet lifts, the fibers separate, the room smells clean rather than perfumed, and the drying time stays manageable. That is what most homeowners really mean when they ask for fast and effective service.

Fort Collins conditions make carpet cleaning more demanding

Fort Collins has its own cleaning profile. Dry air changes how soils behave. Instead of staying moist and sticky, much of the dirt that enters a home becomes fine, abrasive particulate. It settles deep into carpet, especially near entryways, hallways, and stairs. During snow season, the pattern shifts. Moisture comes inside on boots, mixes with de-icing residue and dirt, then dries into stiff traffic lanes. Spring adds mud, and summer often brings increased activity, more guests, open windows, and pets going in and out.

Local lifestyle matters too. This is a city where many households are active outdoors. People hike, bike, run trails, garden, and spend time at parks and natural areas. That translates into carpet that sees more grit than carpet in homes where most activity is indoors. Pet-friendly living compounds the issue. Dogs especially carry in fine dust and oils that settle in favorite resting spots.

These conditions are why routine vacuuming, though essential, does not solve everything. Standard vacuuming removes a good share of surface debris, but it cannot fully address the oils, stuck-on soil, or odor sources that build up over time. Once soil binds to fiber, or settles below the visible tips of the pile, extraction and proper chemistry become necessary.

The difference between maintenance cleaning and restoration cleaning

One of the most common disconnects in carpet cleaning happens before the work even begins. A client expects a freshening. The carpet actually needs restoration. Or the opposite happens, and a cleaner applies an aggressive approach to carpet that only needed light maintenance.

Maintenance cleaning is for carpet that has been reasonably cared for. It may have traffic patterns and a few spots, but the fibers still have resilience, and there is no severe staining or odor saturation. In these cases, the goal is to remove the built-up soils before they cause long-term wear. Dry times are often shorter, and the results can be dramatic because the carpet has not crossed into heavy neglect.

Restoration cleaning is a different category. This is the carpet in a rental after move-out, the basement family room that hosted years of pets, or the main living area where spills were blotted but residues were never fully removed. Restoration often requires repeated treatment, specialty spotting, more dwell time, and careful expectation setting. Sometimes the cleaner can make the carpet much better without making it look new. That distinction matters, especially when speed is part of the conversation.

A seasoned professional will identify that difference quickly. They will explain whether the carpet needs a standard cleaning, a heavy soil treatment, or a more specialized odor or stain process. That kind of honesty saves frustration later.

Methods that work, and when they work best

There is no universal best cleaning method for every situation. The right choice depends on the carpet, the level of soiling, and how quickly the space needs to return to normal use.

Hot water extraction remains the most dependable method for deep cleaning most residential carpet. Despite the casual term “steam cleaning,” the carpet is generally being rinsed with hot water and cleaning solution, then extracted with strong vacuum. When done properly, this method removes embedded soil well and leaves less residue than many surface-only approaches. It is especially useful for homes with pets, children, or visible traffic lanes.

Low-moisture cleaning has a place too. In office spaces, lightly soiled carpet, and situations where rapid dry time is essential, a low-moisture approach can be practical. It can improve appearance quickly and reduce disruption. The trade-off is depth. For heavily soiled carpet or odor issues, low-moisture methods often do not provide the same level of flushing and extraction.

Bonnet cleaning and quick surface methods may be used for commercial appearance management, but they are not a cure-all for residential carpet with deeper soil load. Shampoo-heavy methods can also create problems if not rinsed thoroughly. Leftover detergent attracts dirt. That is one reason some carpets seem to get dirty again so fast after an otherwise decent-looking cleaning.

A professional who knows the Fort Collins market should be comfortable discussing these trade-offs plainly. If your carpet needs a deep reset after a winter of heavy traffic, hot water extraction is often the stronger option. If you need a conference room touched up between business hours, low-moisture cleaning may make more sense.

Why dry soil removal is the overlooked step

The least glamorous part of carpet cleaning is often the most important. Before any moisture hits the carpet, a significant amount of dry particulate should be removed. This includes sand-like grit, dust, hair, and loose debris buried in the pile. If that step is weak, water turns that dry material into muddy slurry. Extraction can still remove much of it, but the process becomes less efficient and harder on the carpet.

In homes with pets, you can hear the difference. A room may look fairly tidy, but a thorough pre-vacuum can pull surprising amounts of hair and dust from the base of the carpet. In high-traffic areas near entrances, especially during windy or snowy periods, this step becomes even more valuable.

This is also where speed can work against quality. If a cleaner rushes from room to room without proper dry soil removal, the visible result may still satisfy at first glance, but the carpet will not stay cleaner as long. Soil left behind continues to abrade fibers every time someone walks across it.

Stains, spots, and the hard truth about permanence

Not every stain can be removed. That is not an excuse. It is simply the reality of fiber chemistry and time. Some spots are true stains, meaning the color has bonded with or altered the carpet fiber. Others are soil deposits or sticky residues that look serious but come out well with the right treatment.

The challenge is that most homeowners cannot easily tell the difference, and many have already tried store-bought cleaners before calling for help. Those products often help a little, but they can also leave behind soap, bleach a patch, or set the problem deeper by over-wetting the area.

Common Fort Collins household spots tend to include coffee, wine, pet accidents, tracked-in mud, food oils, and seasonal entryway residue. Pet urine is a category of its own because the visible spot is only part of the problem.

Urine can soak into backing and cushion. Surface cleaning may improve the smell briefly, but deeper contamination requires more targeted work.

A good cleaner will test and treat with restraint. Over-aggressive spotting can distort texture or damage color. That is why honest professionals avoid making blanket guarantees on every stain before they inspect the carpet.

The role of drying time, and how to keep it short

Fast service is not just about the cleaning appointment. It is also about how fast the carpet dries. In most homes, properly cleaned carpet should be dry within several hours, sometimes longer depending on humidity, airflow, soil load, and the amount of treatment needed. In the dry climate around Fort Collins, conditions can help, but only if the cleaning itself was controlled.

Over-wetting is one of the main causes of long dry times. It can come from inexperienced operation, weak extraction, or an attempt to compensate for poor chemistry with too much water. The result is uncomfortable underfoot, inconvenient for the household, and sometimes risky if moisture reaches pad or subfloor.

Homeowners can help the process along with a few simple actions:

1. Keep the thermostat at a comfortable, stable setting rather than turning the house cold.
2. Run ceiling fans, floor fans, or the HVAC blower to move air across the cleaned rooms.
3. Limit foot traffic until the carpet is mostly dry, especially on freshly treated spots.
4. Leave protective tabs or blocks under furniture until both carpet and furniture legs are dry.
5. Empty dehumidifiers if you use them in lower-level spaces or finished basements.

That small amount of planning often cuts drying time noticeably. It also protects the clean result.

Residential cleaning and commercial cleaning are not the same job

It is tempting to think carpet is carpet. In practice, homes and businesses present different challenges.

In a house, the concerns are comfort, odor control, family routines, and preserving appearance over time. The technician has to work around furniture, pets, and the personal rhythms of the household. Spotting is more varied. Soil may be more organic. Expectations are often emotional as much as visual, because people want the room to feel fresh and healthy.

In commercial spaces, cleaning often focuses on appearance management, traffic lane correction, and minimizing disruption. Glue-down carpet tiles, entry mat systems, and heavy foot traffic from the public create a different wear pattern. The best approach may favor repeatable maintenance rather than one dramatic deep clean. Office managers care about dry times, scheduling, and consistency across large areas.

That distinction matters when choosing a provider. A company that does excellent work in homes may not be the right fit for a large commercial account, and vice versa. If you are searching for Carpet Cleaning Fort Collins, CO for a business, it helps to ask directly about the type of commercial properties they service and how they handle after-hours work, recurring maintenance, and high-traffic entrances.

Choosing a carpet cleaner without getting distracted by marketing

The carpet cleaning industry has no shortage of bold claims. The strongest practical questions are usually less glamorous. Ask what method they use, what dry times are typical, whether they pre-treat traffic areas, and how

they handle pet odor or difficult spots. Listen for specifics. Experienced cleaners tend to answer with context rather than slogans.

These points are worth paying attention to:

1. Clear pricing matters more than rock-bottom pricing. Very low teaser rates often expand once the technician is inside.
2. Good companies ask questions about fiber type, pets, room size, stains, and access before they arrive.
3. Strong extraction and proper rinsing are more important than heavy fragrance or flashy additives.
4. Realistic expectations are a good sign. Promising every stain will vanish is usually not credible.
5. Professionalism shows in small details, such as corner guards, furniture protection, and post-cleaning guidance.

A careful conversation up front usually tells you more than a long list of promotions.

How often Fort Collins carpets should be cleaned

There is no universal calendar, but there are useful patterns. In a low-traffic household with no pets and diligent vacuuming, professional cleaning every 12 to 18 months may be sufficient. In homes with children, dogs, frequent guests, or heavy use of main living areas, every 6 to 12 months is more realistic. Entryways, stairs, and family rooms tend to need attention first.

Seasonal timing can help. Many homeowners prefer a cleaning after winter, once the slush and grit have done their damage. Others schedule in early fall, before holiday gatherings and colder weather keep windows shut more often. Rental owners and property managers usually clean between occupants regardless of season, because turnover timing matters more than the calendar.

The best measure is not just appearance. If the carpet feels matted, carries odor after vacuuming, or shows dull traffic lanes that do not lift, it is usually time.

When replacement is smarter than another cleaning

Professional cleaning can do a lot, but it cannot reverse all wear. If the carpet backing is failing, the pile is crushed beyond recovery, or staining has permanently altered large areas, replacement may make better financial sense. The same goes for severe pet contamination that has migrated deeply into pad and subfloor.

This is where trustworthy advice matters. A cleaner with integrity will tell you when more cleaning is unlikely to deliver value. Sometimes a partial replacement in a bedroom or hallway is smarter than repeated attempts to revive carpet at the end of its useful life.

That honesty is especially important in older Fort Collins homes, where original carpet may have exceeded its normal service life but still looks “almost salvageable.” Cleaning may improve it, but the improvement can have limits.

The result people notice most

When carpet cleaning is done well, people often notice the appearance first. The color looks truer, traffic lanes soften, and the room seems brighter. But the more meaningful change is often the one you feel over the next week. The carpet stays cleaner longer. The house smells neutral rather than masked. Socks do not pick up grit. The room feels reset.

That is the difference between a quick pass and a well-executed service. Fast and effective carpet cleaning in Fort Collins, CO is not about racing through a job. It is about using the right method, removing the soil that actually shortens carpet life, and leaving the space ready for normal living again without unnecessary delay.

For homeowners, tenants, property managers, and businesses, the goal is simple. Clean carpet should look better, dry in a reasonable time, and hold up under the realities of local life. In a place like Fort Collins, where weather, dust, pets, and active routines all leave their mark, that kind of cleaning is less about gimmicks and more about skilled, careful work.

TLC Carpet & Air Duct Cleaning
921 E Prospect Rd, Suite C
Fort Collins, CO 80525
(970) 352-8176

FAQ About Carpet Cleaning Fort Collins, CO

What is the best time of year to clean carpets in Fort Collins, CO?

Choose a day when you can give the carpet time to dry and keep foot traffic low. Ventilation and indoor humidity can matter more than the season.

How long will my carpet take to dry after cleaning?

Drying time varies with the carpet, cleaning method, humidity, and airflow. Ask the technician for an estimate and when to move furniture back.

How do I prepare my home for carpet cleaning?

Pick up small items, clear a path for equipment, and point out stains or delicate fibers. Ask the cleaner which furniture they can move and what needs to be moved before the visit.