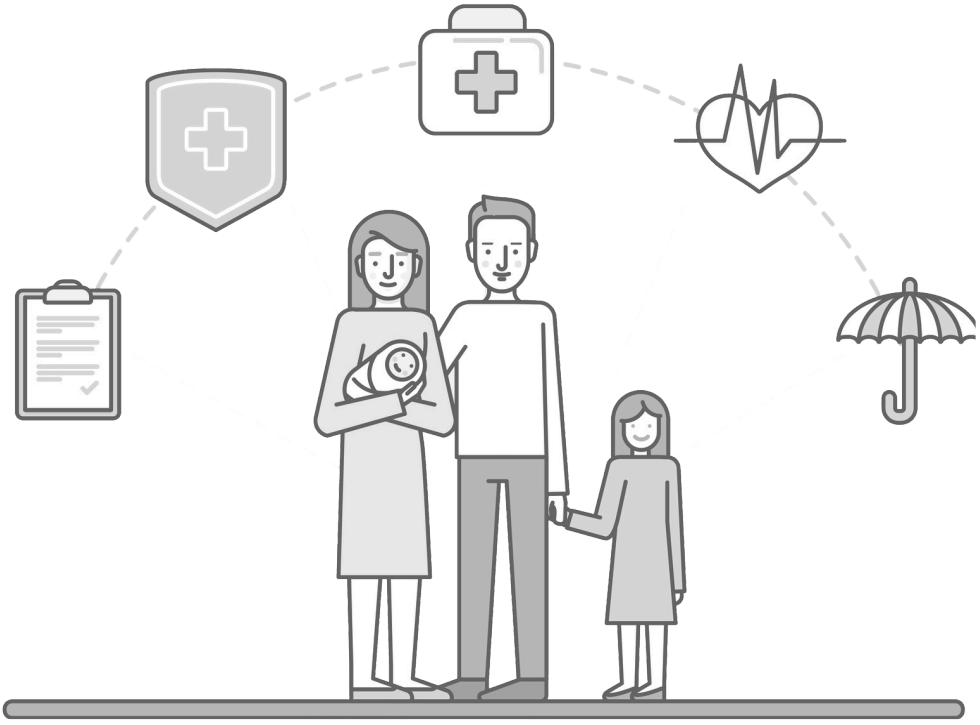

Saving money sounds simple until real life starts pulling at your budget from six directions at once. A rent increase arrives. Car insurance renews higher than expected. A child needs braces. A parent needs help. You want to build an emergency fund, put money aside for retirement, and maybe save for a home, yet the month keeps ending before your plan does.

That is where good financial guidance becomes useful, not as a luxury, but as a practical tool. For many households and business owners in the west San Fernando Valley, the right financial services in Woodland Hills can turn vague good intentions into a system that actually works. The value is not just in managing investments. Often, it starts much earlier, with cash flow, debt structure, taxes, insurance, and the habits that either protect savings or quietly drain it.

Woodland Hills has a mix of professionals, families, retirees, entrepreneurs, and self-employed residents, which means savings goals rarely look the same from one client to the next. A 32-year-old marketing manager trying to buy a first home is dealing with a different set of constraints than a 58-year-old business owner trying to accelerate retirement contributions while reducing tax drag. The principle is the same, though. Savings goals become easier to reach when your financial decisions stop happening in isolation.

Why local context matters more than people think

Money advice is often presented as universal, but local cost of living changes the math. Woodland Hills residents face high housing costs, rising insurance premiums, and a daily rhythm that can make spending feel automatic. Commutes, dining out, extracurricular activities, and service expenses can all chip away at savings without ever looking reckless on their own.

A local financial professional sees those patterns regularly. That matters. Someone working with clients in Woodland Hills is more likely to understand what a realistic housing budget looks like in nearby neighborhoods, how small business income may fluctuate in the area, or why even high earners sometimes feel cash-strapped

despite solid salaries. Advice grounded in local reality tends to be more useful than generic rules pulled from a national article.

I have seen this firsthand with clients who thought they had an income problem when they really had a coordination problem. Their checking account, credit cards, retirement plan, brokerage account, and tax decisions were all being handled separately. No one was looking at the full picture. Once those moving parts were connected, they often found room to save hundreds or even thousands more per month without making dramatic lifestyle cuts.

Savings goals fail when the plan is too vague

A common mistake is setting a savings target that sounds responsible but is not specific enough to guide behavior. “I need to save more” rarely changes anything. “I want $25,000 in a home down payment fund within 24 months” is different. It creates a number, a timeline, and a gap to solve.

Strong financial services begin by defining the goal with enough detail to make trade-offs visible. If you need $25,000 in two years, and you can currently save $600 a month, then you know immediately that something has to change. Either the timeline stretches, income rises, spending falls, or the goal amount adjusts. That kind of clarity can be uncomfortable, but it is far better than drifting for two years and realizing you are nowhere close.

In Woodland Hills, where many households earn decent incomes but also carry significant monthly obligations, realistic planning is more valuable than motivational language. A good advisor or financial planner will not just ask what you want to save. They will ask what is competing with that goal, what can reasonably be adjusted, and what should not be touched.

The kinds of financial services that actually move the needle

When people hear the phrase financial services, they often think only of investing. Investing matters, but savings progress usually starts with foundations. If those are weak, investment returns cannot rescue the plan.

Budget and cash flow planning are often the first place to look. Not because every client needs a strict spreadsheet lifestyle, but because most people underestimate how much money slips through recurring categories. Subscription creep, restaurant spending, inconsistent business income, underwithholding for taxes, and unused savings accounts are all common leaks.

Debt strategy comes next. There is a big difference between debt that is managed and debt that quietly blocks every other financial goal. High-interest credit card balances, personal loans, and poorly structured auto debt can absorb cash that should be building savings. Even for clients with mortgages at favorable rates, the decision about whether to prepay debt or build liquid savings has to be weighed carefully. There is no one-size-fits-all answer.

Tax planning is another overlooked piece. In higher-cost areas like Woodland Hills, many professionals and business owners lose momentum on savings simply because their tax planning is reactive. They discover what they owe after the year is over instead of using retirement accounts, timing strategies, business deductions, or estimated payments to smooth cash flow during the year. Better tax coordination does not just reduce stress. It can create additional savings capacity.

Retirement planning belongs in the same conversation, even if your immediate goal is an emergency fund or college savings. Too many people save for the urgent and postpone the important. A balanced strategy often works better than going all in on one objective while ignoring everything else. You do not need perfection. You need allocation.

Insurance review also deserves attention. I have worked with clients who were diligently saving each month while carrying major coverage gaps that could wipe out those savings in one bad event. Health, disability, life, homeowners, umbrella, and business policies all influence how secure your savings really are. Protection is not a glamorous part of financial planning, but it is one of the most practical.

What a strong advisor relationship should feel like

The best financial professionals do not impress you with jargon. They make your decisions clearer. After a Financial services Woodland Hills good meeting, you should know what your priorities are, what actions come first, what trade-offs are acceptable, and what numbers you are aiming for.

That process often starts with a close look at spending patterns. A couple in Woodland Hills might arrive convinced they need aggressive investment growth to catch up on savings. After reviewing their finances, the bigger opportunity may turn out to be reorganizing irregular expenses. Property taxes, annual insurance premiums, school fees, holiday spending, and travel are often treated as surprises when they are really predictable. Once those costs are folded into the monthly system, the pressure eases and savings become steadier.

A business owner may have the opposite issue. On paper, revenue looks strong, but personal savings remain inconsistent because income is distributed haphazardly, taxes are underplanned, and business reserves are mixed with household funds. The right financial services in Woodland Hills can help separate those functions so that savings are no longer dependent on guesswork at the end of each quarter.

A retiree or near-retiree may need a different kind of coordination, especially if they are balancing market risk, healthcare concerns, and support for adult children or aging parents. In that case, savings goals are not just about accumulation. They are about preserving flexibility and avoiding forced decisions later.

The emotional side of saving is real

People often talk about savings as if it is purely mathematical. It is not. It is deeply emotional. Money carries pressure, identity, family habits, and sometimes guilt. One spouse may view saving as safety, while the other experiences it as deprivation. One adult child may feel obligated to help parents. A successful professional may still carry a scarcity mindset from childhood and hesitate to invest at all.

A seasoned advisor recognizes that behavior is part of the financial picture. The goal is not to psychoanalyze clients. It is to build a plan they can actually live with. A technically perfect strategy that creates constant friction at home will not last. A slightly less optimized system that people can follow for ten years is usually more valuable.

This matters in affluent or upwardly mobile communities where spending can quietly become a social norm. It is easy to normalize private school tuition, luxury car leases, expensive travel, and home upgrades when people around you are making similar choices. None of those expenses are inherently wrong. The problem starts when *Financial services Woodland Hills Retirement Thru Design* they crowd out your future without your noticing.

How to know which service you really need

Not every person in Woodland Hills needs full-scale wealth management. Some need a few targeted sessions with a financial planner. Others need ongoing investment oversight, tax coordination, estate planning support, or business advisory work. The right fit depends on complexity.

Here are a few signs you may need more than casual budgeting advice:

- You earn a solid income but still struggle to save consistently.
- Your goals compete with one another, such as retirement, college, a home purchase, and debt reduction.
- Your finances include business income, stock compensation, rental property, or irregular cash flow.
- You are making big decisions without a clear view of tax impact or long-term trade-offs.
- You and your partner disagree about money often enough that the stress is affecting action.

Those situations usually benefit from professional structure. Not because the numbers are impossible, but because complexity increases the cost of avoidable mistakes.

Saving goals that deserve a custom strategy

Emergency savings are often the first priority, but even that basic goal should be tailored. A salaried employee with stable benefits may aim for a different reserve level than a self-employed consultant whose income shifts quarter to quarter. A household with children, aging parents, or a single income may also need a larger cushion.

Home purchase savings in Woodland Hills or nearby areas require especially careful planning. Down payment targets can be large, and buyers sometimes overfocus on the purchase price while underestimating closing costs, moving expenses, repairs, furnishings, and the cash reserves lenders like to see. It is not unusual for someone to save diligently for the down payment but feel blindsided by the rest.

College savings carries its own trade-offs. Parents want to help, but funding a child's education at the expense of retirement can create a harder problem later. A thoughtful financial plan helps define what support is meaningful and sustainable, rather than emotionally driven in the moment.

Retirement savings often needs the most honest conversation of all. Many high earners assume they are on track simply because they contribute to a 401(k). Sometimes they are. Sometimes they are not even close, especially if they started late, plan to retire in California, or expect a lifestyle that requires substantial income. This is where projections, tax strategy, and investment planning all have to work together.

What to bring to a first meeting

A first conversation is more productive when you arrive with real numbers rather than rough guesses. You do not need perfect organization, but a little preparation goes a long way.

- Recent statements for bank, investment, and retirement accounts
- A list of monthly fixed expenses and major irregular annual expenses
- Details on debts, including balances, rates, and minimum payments
- Last year's tax return, especially if you are self-employed or have multiple income sources
- A short summary of your top two or three financial goals and their timelines

That material helps a financial professional spot gaps quickly. It also shortens the time between discussion and action.

Common pitfalls that quietly derail savings

One of the biggest problems is lifestyle expansion that tracks income too closely. A raise arrives, and within six months it has been absorbed by a better car, more dining out, upgraded travel, or a larger home payment.

Nothing feels irresponsible because each decision seems manageable on its own. Over time, though, savings rates stagnate.

Another issue is keeping too much cash in the wrong place. People who are anxious about markets sometimes leave large balances in low-yield checking for years, even when part of that money should be working harder in higher-yield savings, short-term reserves, or long-term investments based on purpose and time horizon. The fix is not always to invest more aggressively. It is to assign each dollar a job.

There is also the tax trap. A household may look strong gross-income wise, but after taxes, benefits, debt service, and housing costs, the monthly margin is thinner than expected. That does not mean the plan has failed. It means net cash flow deserves as much attention as income itself.

For business owners, the most common pitfall is treating variable income as if it were stable salary. Good months create confidence, but slow periods expose the lack of a reserve strategy. When personal spending rises to match peak months, savings become fragile.

Questions worth asking before you hire anyone

Choosing among providers of financial services in Woodland Hills takes more than comparing websites. Credentials matter, but so does process. You want to understand how a professional thinks, how they are compensated, and whether their service model matches your actual needs.

- How do you approach savings planning when clients have multiple competing goals?
- What is your compensation structure, and how could it influence your recommendations?
- Do you coordinate with tax professionals, attorneys, or insurance specialists when needed?
- How often do you review progress and adjust the plan?
- What types of clients tend to get the most value from your services?

The answers should be clear and direct. If someone makes simple questions feel complicated, that is useful information.

Why savings progress often starts with small structural changes

People sometimes expect a breakthrough moment, a huge raise, a windfall, or a perfect budget overhaul. More often, savings improve through smaller structural changes that keep repeating in your favor.

A client might redirect annual bonuses using a predetermined split rather than deciding in the moment. Another might separate true emergency savings from vacation money so that one does not cannibalize the other. A self-employed household might move to a regular owner's draw and an automated tax reserve. A family might stop using checking as the catch-all for annual expenses and instead build dedicated sinking funds.

Those changes are not flashy, but they are durable. They reduce the number of decisions you have to make under pressure. That is one of the most practical benefits of working with an experienced advisor or planner. The right system lowers reliance on willpower.

When DIY works, and when it does not

Some people can manage their own finances well, especially if their income is straightforward, their spending is disciplined, and their goals are limited in number. There is nothing wrong with that. Not every financial task needs to be outsourced.

But DIY tends to weaken when life becomes more layered. Marriage, divorce, children, caregiving, equity compensation, a business, inheritance issues, real estate decisions, and approaching retirement all add complexity. At that point, the question is less about intelligence and more about bandwidth. Even financially literate people miss things when they are too close to the situation.

That is why many clients seek financial services in Woodland Hills not because they lack discipline, but because they want better coordination. They want someone to pressure-test assumptions, catch blind spots, and make sure one decision is not undermining three others.

The real measure of good financial guidance

A useful financial plan should change behavior in a way that feels sustainable. You should see more clarity in your monthly cash flow, less confusion around big decisions, and steady movement toward specific savings targets. You should not feel dazzled and then abandoned.

If you are evaluating local options, pay attention to whether the conversation stays anchored in your goals or keeps drifting toward products. Strong advice starts with the life you are trying to build, then works backward into structure, timing, and tools. That sounds obvious, but it is surprisingly rare.

Savings goals are rarely achieved through motivation alone. They are reached through better alignment, better decisions, and a plan that respects both your numbers and your real life. For people looking for dependable financial services in Woodland Hills, that is the standard worth looking for.

Retirement Thru Design
21550 Oxnard St Suite #300
Woodland Hills, CA 91367
Phone: +1 800-701-1870

FAQ About financial services Woodland Hills

What does a financial advisor do exactly?

A financial advisor can help you evaluate financial goals and develop a plan for matters such as retirement income, investments, insurance, and saving. The services offered depend on the professional's qualifications, licenses, and business model. Ask which services are included, who will provide them, and how recommendations address your needs and risk tolerance. Financial planning cannot guarantee investment returns or a particular retirement outcome.

What is the average cost of using a financial advisor?

There is no single fee that applies to every financial advisor. Compensation may include an hourly charge, a flat planning fee, a percentage of assets managed, commissions, or a combination. Product and investment expenses may be additional. Request a written explanation of initial and ongoing costs, preferably in dollars as well as percentages, before agreeing to services. Confirm the actual fees directly with the provider.

What is a red flag for a financial advisor?

Warning signs include pressure to act immediately, unexplained fees or conflicts of interest, promises of high investment returns with little or no risk, and reluctance to provide information about registration or disciplinary history. Check the professional and firm using the appropriate regulatory resources, and ask how they are compensated and what standards apply to their advice. Take time to understand any recommended product before committing money.