Choosing the Right Structured Data for Media-Rich Pages

What structured data types work best for pages loaded with images and videos?

For any page built around media, a product gallery, a video tutorial, an image-heavy article, the core answer is to use the types from Schema.org that describe the media itself, not just the page wrapper. That means marking up your images with ImageObject, your videos with VideoObject, and your article or recipe with Article. These types give search systems a direct way to understand what the media is about, who created it, and how it relates to the rest of the page. Without this markup, a search engine sees only a page of raw code and might miss the very assets you want to surface.

But which types matter most depends on the page's purpose. A landing page for a brand video needs VideoObject and BreadcrumbList so the video can appear as a rich result and the navigation path is clear. A step-by-step tutorial with screenshots benefits from Article alongside ImageObject for each screenshot. The goal is to map each piece of media to the Schema.org type that best describes its role. That mapping creates clearer signals for search systems about the content's structure and meaning.

Why media-rich pages need more than basic markup

Standard page-level markup, like WebPage or BlogPosting, tells a search engine that a page exists and what its general topic is. But when the page contains multiple images, a video, and a transcript, the engine needs finer detail. Which image is the main hero shot? Which video is the primary tutorial? Is there a separate caption for each image? Schema.org's media types answer those questions. ImageObject can carry properties like caption, contentUrl, and representativeOfPage. VideoObject can include duration, transcript, thumbnailUrl, and embedUrl. These properties give search engines the data they need to generate rich results, video carousels, or image packs.

The trade-off is complexity. Adding ImageObject for every image on a page can bloat the code and slow down page loads if not done carefully. The practical approach is to mark up only the images that are essential to the page's core message, the hero image, key screenshots, product shots, and leave decorative images unmarked. This keeps the markup lean while still providing enough structured data for search systems to work with.

How entity relationships improve media markup

Structured data is most powerful when you connect entities. A VideoObject might have a property that points to the Person who created it, and that Person entity can then link to their own profile or other videos. Similarly, an ImageObject can relate to the Product it shows, and that Product can have its own Schema.org type with offers, reviews, and availability. These connections form a web of entities that search engines can traverse to understand context. For example, a recipe page with a video tutorial can link VideoObject to Recipe, and Recipe to NutritionInformation. Each link strengthens the overall entity relationship, making the page a richer candidate for featured snippets and knowledge panels.

The risk here is creating broken or circular relationships. If you point an ImageObject to a Product that doesn't exist on the page, or if you link two entities in a way that contradicts the page content, search engines may ignore the markup entirely. The rule is to only connect entities that are physically present on the page and that share a clear, logical relationship. A product image that links to a different product page across the site is fine as long as the target page exists and the relationship is accurate. But linking a video to a product that is not featured in that video will confuse search systems and dilute the page's authority.

Choosing between JSON-LD, Microdata, and RDFa

JSON-LD has become the preferred format for most sites because it keeps structured data separate from the visible HTML. You can add it to the or as a script block, and it does not clutter your markup. Microdata and RDFa embed properties directly into HTML tags, which can be easier to maintain for small sites but harder to scale. For media-rich pages with many images and videos, JSON-LD is usually the better choice. You can define the main entity (like VideoObject) once and then reference it from other entities without repeating the same properties. This reduces file size and makes updates simpler.

However, JSON-LD can be harder to debug because the markup is separate from the content. A mismatch between the JSON-LD and the visible text is easy to miss. Microdata, by contrast, sits right next to the content it describes, so any inconsistency is more obvious during editing. The choice comes down to your team's workflow and how often the media changes. If you update images and videos regularly, JSON-LD's separation of concerns can save time. If you rarely change media and want a quick visual check, Microdata may be simpler.

Common pitfalls with ImageObject and VideoObject

One frequent mistake is omitting required properties. ImageObject needs contentUrl or a similar direct link to the image file. Without it, the markup is essentially useless. VideoObject requires a valid embedUrl or contentUrl that points to a playable video file. Another mistake is using the wrong type for the media's context. A page with a single video and a few screenshots might be marked up as a VideoObject with the screenshots as associated media. But if the

page is primarily an article that happens to include a video, Article should be the main type, with VideoObject nested inside it. Getting this hierarchy right ensures that search systems interpret the page as the author intended.

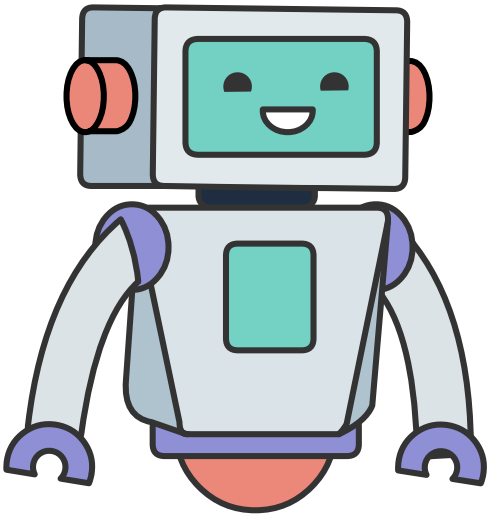

Also watch out for duplicate markup. If you use both JSON-LD and Microdata on the same page, or if you mark up the same image twice, search engines may treat the page as spam or ignore the extra data. Stick to one format per page and verify that each media item appears only once in the structured data. Tools like Google's Rich Results Test can catch these issues before you publish.

How BreadcrumbList helps media pages

Media-rich pages often sit deep inside a site's structure, a gallery under a category, a video under a series, an article under a blog section. BreadcrumbList markup tells search engines the path to that page, which helps them understand its place within the larger site. For the user, breadcrumbs in search results can improve click-through rates. For the search engine, they add context about the page's category and its relationship to other pages. Including BreadcrumbList alongside your media types creates a more complete picture of the page's role, which in turn creates clearer signals for search systems about the page's relevance to a query.

BreadcrumbList is straightforward to implement. You list each crumb in order from the homepage to the current page, with a name and URL for each. The last crumb should be the current page's title. Make sure the breadcrumbs match the actual navigation path a user would take. If the breadcrumbs differ from the site's navigation, search engines may ignore them or penalize the page for inconsistency.

Testing and maintaining your structured data

Once you have chosen your types and implemented the markup, the work is not done. Media files change, images get replaced, videos get updated, captions get revised. Each time a media file changes, you need to update the corresponding structured data. A stale contentUrl or a wrong caption can break the rich result. Set up a regular review schedule, perhaps monthly, to check that all ImageObject and VideoObject entries still point to live files and that the properties match the visible content.

Use the Schema.org validator and Google's Rich Results Test to catch errors. These tools will flag missing properties, invalid URLs, and mismatched types. Also test how the page appears in search results using the URL Inspection tool. If the rich result does not appear, the tool will often explain why. Fixing these issues early prevents the page from losing visibility.

Choosing the right structured data for media-rich pages is about matching the Schema.org types to the page's actual media and then maintaining that match as the media evolves. The effort pays off when search engines surface your images and videos as rich results, driving organic traffic directly to your best content.