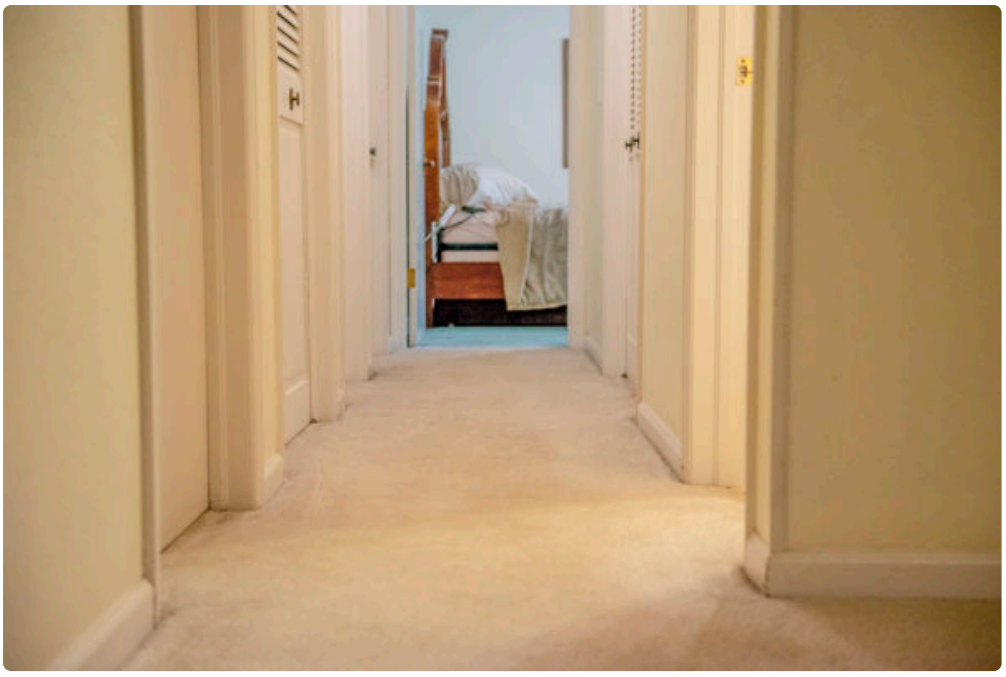





A clean carpet changes more than the look of a room. It changes the way a home feels when the front door closes behind you, the way sunlight lands across the floor, and even the way the air seems to sit in the space. In Fort Collins, where daily life can swing from dry, dusty afternoons to muddy spring walkways and snowy winter boots, carpet takes a steady beating. It collects what the season carries in, and over time it begins to show it.

That is why Carpet Cleaning Fort Collins, CO is not a cosmetic chore reserved for special occasions. It is routine care for one of the hardest-working surfaces in the house. Carpet cushions footsteps, softens sound, and adds warmth in a climate where comfort indoors matters for a good part of the year. When it is properly cleaned, fibers stand taller, colors regain depth, and the entire room feels less tired.

Homeowners often wait until stains are obvious or traffic lanes darken before they think about professional cleaning. By then, the carpet has usually been holding onto much more than what is visible from across the room. Fine dust, pet dander, oils from skin, pollen, and gritty soil settle below the surface. Some of it vacuums up easily. Some of it does not. The difference between a carpet that merely looks acceptable and one that is truly clean often comes down to what is happening in the backing and lower pile.

Why Fort Collins homes put carpets through so much

Fort Collins has its own pattern of wear. People spend time outdoors, and that outdoor lifestyle tends to follow them inside. Trails, open spaces, bike paths, dog parks, and changing weather all leave their mark. If you live near a busier road or in a newer development, windblown dust can become a regular part of housekeeping. If you have a backyard that gets muddy during the thaw or after rain, entryways and family rooms start showing it fast.

Winter creates another kind of stress. Snowmelt, de-icing residue, and sand can become trapped in carpet fibers near doors, hallways, and stairs. Those tiny abrasive particles matter more than many people realize. They do not just make carpet look dull. They act like sandpaper under foot traffic, wearing down the fibers little by little. Once that wear becomes permanent, no amount of cleaning will restore the original texture.

Homes with pets have an added layer of complexity. Fur is the easy part. What causes the most trouble over time is the combination of tracked-in dirt, body oils, accidents that may have soaked through to the pad, and odor that lingers even after a surface spot has dried. A carpet can look decent and still carry stale smells that become obvious only when humidity rises or the heat kicks on.

What professional carpet cleaning actually does

People use the phrase "deep cleaning" loosely, but with carpet it should mean something specific. Professional cleaning aims to remove embedded soil, break down oily residues, flush contaminants from the pile, and extract as much moisture as possible so the carpet can dry cleanly and evenly.

The key difference is not just stronger equipment. It is the combination of inspection, pre-treatment, agitation where needed, proper rinse and extraction, and judgment about fiber type and condition. A technician who has done this work long enough can often tell within a few seconds whether a darkened traffic lane is mostly dry soil, oily residue, filtration soiling near baseboards, or actual wear. Each requires a different expectation and a different approach.

Steam cleaning, more accurately called hot water extraction, remains one of the most dependable methods for most residential carpets. It uses heated water and cleaning solution to suspend soil, followed by extraction that removes both the loosened debris and much of the moisture. When done well, it cleans thoroughly without leaving a sticky residue behind. That last part matters. If too much detergent stays in the carpet, it becomes a

magnet for rapid resoiling. A carpet can look bright for a week and then turn dingy again because the cleaning itself set the stage for fresh dirt to cling.

Low-moisture methods have their place too. In some homes, especially where quick dry times are important or certain commercial-style carpets are installed, they can be a practical option. But they are not interchangeable with full extraction in every case. A heavily soiled family room with pet history usually needs more than a surface treatment. Knowing when to use which method is what separates real carpet care from a quick pass with equipment.

The difference between soil, spots, stains, and wear

One of the biggest misunderstandings in carpet cleaning is that every mark on carpet is a stain. It is not. Soil is loose or bonded dirt. A spot is a recent localized deposit, like coffee or mud. A stain is discoloration that has chemically altered the fiber or left behind color. Wear is physical damage from foot traffic and abrasion.

Those categories matter because they shape the outcome. Soil often responds well to proper cleaning. Fresh spots can frequently be removed fully if they are treated correctly and quickly. Stains may lighten but not disappear, depending on what caused them and how long they sat. Wear cannot be cleaned away. Once nylon, polyester, or olefin fibers have been crushed, frayed, or stripped of their original finish, the best cleaning in the world can improve appearance but not reverse damage.

That is why honest expectation-setting is so important. Good professional service should include a clear explanation of what is likely to improve dramatically, what may improve partially, and what probably will not change much. Homeowners appreciate straight talk, especially if they have already tried store-bought products and made a stubborn area worse.

Common problems seen in Fort Collins carpets

Certain patterns show up again and again in local homes. Entryways take the first hit. Hallways and paths between the kitchen and living room often develop gray or dark lanes. Basement carpeting can hold a faint stale smell if airflow is poor. Bedrooms may look clean but still collect a surprising amount of dust and skin oils over time, especially under beds and along edges where vacuuming tends to be rushed.

Here are a few signs that it is time to schedule professional Carpet Cleaning Fort Collins, CO rather than putting it off another season:

- Traffic lanes remain dark after vacuuming.
- The carpet feels sticky, crunchy, or matted in key areas.
- A room smells musty or pet-related even after surface cleaning.
- Allergies seem worse indoors, especially when heat or fans are running.
- Spots keep reappearing after you thought they were gone.

That last issue, the "returning stain," is usually wicking. Moisture from a previous spill or cleaning attempt has reached deeper layers, and as the carpet dries, dissolved residue travels back up to the surface. It can happen with beverages, pet accidents, or over-wet spot cleaning. Thorough extraction and targeted treatment are often needed to stop the cycle.

What happens before the cleaning matters more than most people think

A proper visit should not begin with the machine. It should begin with a walk-through. Fiber identification, spotting concerns, pet issues, heavy traffic areas, and any previous DIY treatment all matter. Some off-the-shelf carpet sprays contain optical brighteners, bleach alternatives, or soaps that complicate professional cleaning. A technician needs to know what has already touched the carpet.

Pre-vacuuming is another step that tends to get skipped in rushed work, but it makes a real difference. Dry soil removal comes first because water and mud are a bad combination. If loose grit remains in the pile before wet cleaning starts, some of it turns into slurry and becomes harder to remove. This is especially true near doors and under dining tables where fine debris builds up gradually.

Then comes pre-treatment. Not every room needs the same chemistry. A lightly soiled bedroom and a heavily used family room should not be treated as if they are identical. Areas with pet oils, tracked-in grease, or old food spills need products designed to break those soils apart without damaging the carpet or leaving residue.

Agitation is often what separates average results from strong ones. In practical terms, that may mean grooming the pre-spray into the fibers or using a machine that helps loosen embedded soil. It is not glamorous, but it helps the cleaning solution reach where it needs to go.

Pet households need a more careful plan

Fort Collins is a dog-loving city, and pet-friendly homes present some of the most challenging carpet issues. Not because pets ruin carpet automatically, but because odor problems are often deeper than they appear. A urine spot that has dried on the surface may still have contamination in the backing or pad. Standard cleaning can make it smell better for a few days, then the odor returns as humidity rises.

This is where a surface-only approach falls short. If the contamination is localized and manageable, targeted treatments can often neutralize much of the odor. If the pad is saturated or multiple old accidents overlap, full correction may require lifting sections of carpet and treating or replacing pad. No responsible cleaner should promise miracles without checking the extent of the damage.

Pet owners also run into recurring traffic soil because of body oils. Dogs tend to travel the same routes through the house, often around sofas, beds, and patio doors. Over time those areas collect a combination of dander, outdoor soil, and oily residue that binds dirt more aggressively than dust alone. That is why pet homes often benefit from more frequent professional service, even when the carpet looks decent at a glance.

Dry time, airflow, and avoiding that damp-carpet smell

One of the most common concerns homeowners have is how long the carpet will take to dry. Fair question. Dry time depends on several factors, including the cleaning method, humidity, airflow, carpet density, and how heavily soiled the carpet was to begin with. In many homes, carpets cleaned with hot water extraction are dry within several hours, though some areas may take longer. Dense padding, cool temperatures, or limited ventilation can stretch that window.

Fast drying is not just a convenience issue. It helps prevent musty odors and reduces the chance of soil wicking back to the surface. Good extraction matters more than excessive heat. A technician using strong vacuum recovery and controlled moisture usually gets better practical results than one relying on hot water alone.

Homeowners can help the process along in simple ways:

- Keep air moving with ceiling fans, HVAC circulation, or portable fans.
- Open windows if outdoor conditions are dry and mild.

- Stay off the carpet with street shoes until it is fully dry.
- Use furniture tabs or blocks if pieces are set back before full drying.
- Address any returning spots promptly rather than waiting a week.

That short period after cleaning is when a carpet resets. Letting it dry cleanly and evenly preserves the result.

DIY machines versus professional service

Rental machines have their place. For a recent spill in a small area or a quick refresh in a low-traffic room, they can be useful. The trouble starts when people expect them to do the job of professional equipment across an entire home. Most consumer machines apply a lot of water, have modest suction, and leave behind more moisture and detergent than people realize. The carpet may look wetter than cleaner.

There is also the issue of chemistry. Over-the-counter shampoos are often designed to create visible results quickly, which can tempt people into overuse. Too much soap in the carpet leads to rapid resoiling, and repeated heavy wetting can contribute to backing problems or odor if the carpet does not dry thoroughly.

Professional carpet cleaning is not automatically better because it is professional. It is better when the service is methodical, the equipment is maintained, and the person using it understands fibers, spotting, and extraction. That is what homeowners should be paying for, not just a machine and a hose.

How often should carpets be cleaned?

There is no single schedule that fits every home. A quiet household with no ***Carpet Cleaning Fort Collins, CO*** pets, no children, and shoes-off habits can often stretch cleanings longer than a busy family home. On the other hand, once traffic lanes become obvious or odors begin to linger, waiting usually costs more in the long run because soil compacts deeper and fibers wear faster.

A practical rule of thumb is this: many homes do well with professional cleaning about every 12 to 18 months, while homes with pets, children, allergy concerns, or high foot traffic often benefit from service every 6 to 12 months. That is not a sales pitch. It reflects how quickly soil accumulates under different conditions.

There is also value in selective cleaning. Not every visit has to include every room wall to wall. Sometimes the right choice is focusing on the family room, stairs, hallways, and primary bedroom while leaving low-use guest rooms for a later date. Smart maintenance often beats sporadic full-house rescue jobs.

Choosing a carpet cleaner with good judgment

The best results usually come from companies that ask questions before they quote. If a provider seems unconcerned about fiber type, pet issues, previous spotting attempts, or dry time expectations, that is a warning sign. Carpet cleaning is full of variables, and experienced professionals know it.

Price matters, but so does what is included. A low teaser rate can become expensive once pre-treatment, spot work, stairs, or odor treatment are added back in. Clear communication matters more than rock-bottom advertising. Homeowners should know whether furniture moving is included, whether protectant is optional, how long drying may take, and what limitations exist for permanent stains or wear.

It is also worth paying attention to how a company talks about outcomes. The strongest professionals are usually careful with promises. They talk about likely improvement, not perfection. They explain what can be cleaned and what may be permanent. That kind of honesty is usually a better predictor of quality than flashy claims.

Why carpet protection can be worth it, and when it is not

After cleaning, some homeowners choose to apply carpet protectant. This treatment can help fibers resist spills and release soil more easily during future cleanings. In active households, especially those with kids or pets, it can be a practical upgrade. It gives you a better chance of blotting up a spill before it sets and can reduce how tightly oils and dirt cling to the fibers.

That said, protectant is not magic. It does not make carpet stain-proof, and it does not make up for delayed cleanup or months of neglected vacuuming. It is best seen as part of a maintenance plan, not a cure-all. In very worn areas where fibers are already damaged, the visual benefit may be limited. Good cleaners will say that plainly.

The small habits that extend the life of a clean carpet

Professional cleaning works best when the weeks afterward support it. A quality vacuum with proper suction and height adjustment does more than tidy the surface. It removes abrasive grit before it can grind away at the pile. Entry mats reduce the amount of outdoor soil entering the home. Taking shoes off indoors makes a noticeable difference, especially through winter and spring.

Spot treatment is where many carpets get into trouble. Rubbing aggressively spreads the spot and distorts fibers. Over-wetting drives the problem deeper. A better approach is to blot, use minimal approved cleaning solution, and avoid layering one product over another. If a spot does not respond quickly, it is often wiser to leave it for professional treatment than to keep experimenting.

Rotating furniture can help too. It changes traffic patterns and gives certain areas a break. Even modest adjustments, like repositioning a side chair or shifting a rug near an entry, can reduce concentrated wear over time.

More than a cosmetic service

People often notice the visual payoff first, but the real value of clean carpet is broader. Rooms feel fresher. Dust and grit underfoot diminish. The space becomes quieter, softer, and more inviting again. In a place like Fort Collins, where homes ***Carpet Cleaning Fort Collins, CO*** need to handle active lives and changing seasons, that matters.

Carpet does a lot of unseen work every day. It softens impact, insulates against cold floors, and makes living spaces more comfortable in a way hard surfaces do not always match. Taking care of it is not indulgent. It is practical home maintenance.

When Carpet Cleaning Fort Collins, CO is done with skill and realistic expectations, it restores more than color. It restores comfort, extends the useful life of the flooring, and gives the home a cleaner baseline that is easy to feel the moment you walk in. That is the difference people remember, not just how the carpet looked when it was wet, but how the room felt after everything dried and settled back into place.

TLC Carpet & Air Duct Cleaning
921 E Prospect Rd, Suite C
Fort Collins, CO 80525

(970) 352-8176

FAQ About Carpet Cleaning Fort Collins, CO

What is the best time of year to clean carpets in Fort Collins, CO?

Choose a day when you can give the carpet time to dry and keep foot traffic low. Ventilation and indoor humidity can matter more than the season.

How long will my carpet take to dry after cleaning?

Drying time varies with the carpet, cleaning method, humidity, and airflow. Ask the technician for an estimate and when to move furniture back.

How do I prepare my home for carpet cleaning?

Pick up small items, clear a path for equipment, and point out stains or delicate fibers. Ask the cleaner which furniture they can move and what needs to be moved before the visit.