

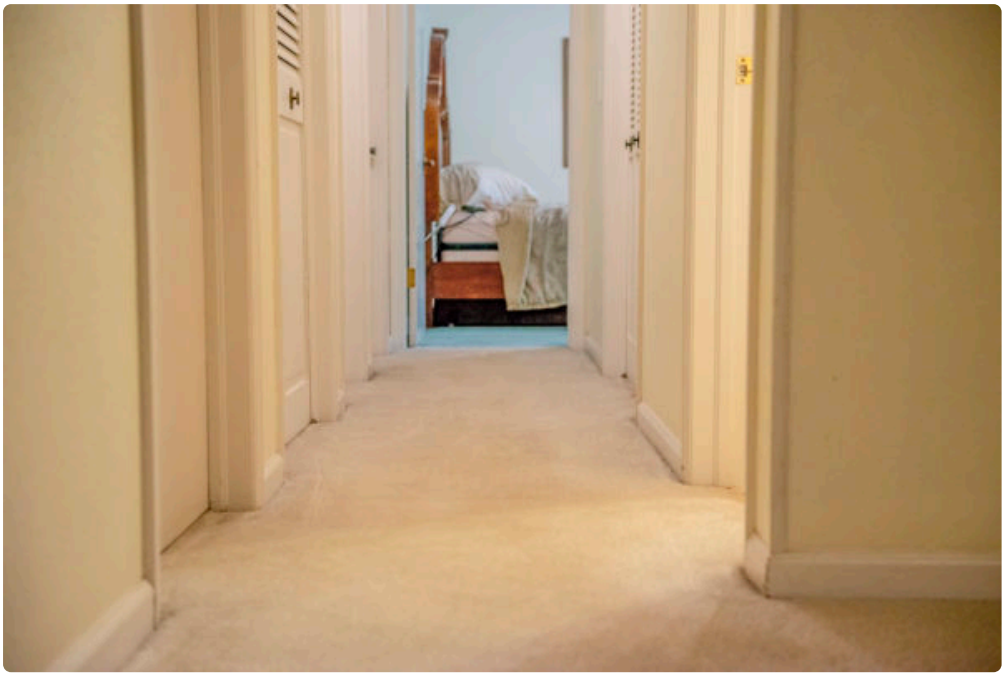

Carpet does more work than most people give it credit for. It softens a room, reduces noise, insulates against cold floors, and takes a daily beating from shoes, pets, spills, furniture legs, and the dust that drifts in from outside. In a place like Greeley, where dry conditions, wind, farm traffic, and seasonal mud can all show up in the same month, carpet tends to collect more than homeowners realize. That is exactly why regular **Carpet Cleaning Greeley CO** services are not a cosmetic extra. They are part of protecting a real investment.

Many homeowners think of carpet cleaning only when stains become obvious or when guests are coming over. By then, the carpet has often been holding embedded grit, oils, and allergens for months or years. The visible marks are just the part that finally breaks through. What causes the most long-term damage is usually the soil you cannot see at a glance. Fine particles settle deep into the pile, and with every footstep they grind against the fibers like sandpaper. The result is gradual wear, flattened texture, and that tired look that vacuuming alone cannot restore.

A well-maintained carpet can last significantly longer than a neglected one. That matters because replacing carpet is not cheap. Once you factor in padding, removal, installation, furniture moving, and the inconvenience of having rooms out of service, the cost climbs quickly. Professional cleaning, done on a smart schedule, is one of the few maintenance steps that can delay that expense while keeping the home healthier and more presentable.

Carpet is an asset, not a disposable surface

People often spend hours choosing carpet color, pile, and material, then treat the finished floor as if it will simply hold up on its own. It rarely works that way. Carpet is more like upholstery than tile. It absorbs, traps, and responds to everything that lands on it.

In family homes, high-traffic lanes form fast. Hallways, living rooms, stair landings, and the path between the garage and kitchen usually tell the story first. In homes with children, sticky spots and mystery stains appear in clusters. In homes with pets, oils from fur, tracked-in dirt, and occasional accidents create another layer of challenges. In rental properties, the issue is less about one dramatic event and more about cumulative wear from multiple occupants with different habits.

That wear affects more than appearance. Once fibers become matted and loaded with residue, routine vacuuming gets less effective. The carpet begins to hold odors more easily. Small stains wick back after cleaning attempts. Rooms can feel less fresh even when they are technically tidy. A homeowner may assume the carpet is simply old, when in many cases it is overdue for a thorough professional cleaning.

Professional service helps because it addresses what household machines usually leave behind. Store-bought rental units can remove some surface grime, but they are often limited by weaker suction, excess water use, and rushed technique. I have seen plenty of carpets that looked cleaner for a week after a DIY pass, only to dry stiff or develop recurring spots because detergent remained in the fibers. The difference between “wetting the carpet” and actually cleaning it is larger than most people expect.

Why Greeley homes face a particular kind of carpet stress

Local conditions matter. Greeley homes deal with a combination of dry dust, agricultural residue, winter slush, spring mud, and the general debris that comes in from garages, yards, and open areas. Even people who remove their shoes indoors still bring in fine particles on pant legs, pet paws, bags, and air currents. That dust does not always sit neatly on top where a vacuum can grab it. It works its way down.

The climate creates another issue. Dry air can make dust more mobile, while sudden wet weather turns entryways and traffic paths into mud zones. During winter, de-icing residues and moisture can get carried inside. In warmer months, open windows and active households increase the volume of airborne particles settling into carpet. If you have ever vacuumed a room thoroughly and still found the canister filling up the next day, you have already seen this cycle at work.

For many homes in the area, the practical question is not whether carpet gets dirty. It is how quickly. That is why a cleaning schedule should be based on actual use, not just on whether the carpet “looks fine.” By the time visible dinginess appears, the fibers have often been under stress for quite a while.

What professional cleaning really does

A good carpet cleaning appointment should do more than brighten the room for a weekend. It should remove embedded soil, reduce residue, improve texture, and help the carpet dry properly without leaving behind a sticky feel. When the work is done well, you notice it in several ways. The carpet feels softer underfoot. Traffic lanes

blend better with the surrounding pile. The room smells neutral rather than perfumed. Most important, the carpet stays cleaner longer because there is less leftover soil and detergent attracting new dirt.

Different companies use different methods, and no single approach is perfect for every situation. Hot water extraction is widely used because it can flush out deep soil effectively when handled by trained technicians. Low-moisture methods can be useful in certain commercial or lightly soiled settings where fast dry times matter most. Spot treatment chemistry also matters. A pet accident, a coffee spill, and tracked-in grease from the garage do not all respond the same way.

That is where experience counts. A seasoned cleaner reads the carpet before starting. Fiber type, backing condition, stain history, previous cleaning attempts, and the age of the carpet all affect the plan. Cleaning a newer synthetic carpet in a family room is not the same job as cleaning an older wool blend in a formal sitting room. The equipment may look similar from the outside, but the judgment behind the work is what protects the material.

The cost of waiting too long

One mistake homeowners make is stretching the interval between professional cleanings because the carpet is not visibly stained. That delay can be expensive. Dirt ***Carpet Cleaning Greeley CO*** that sits too long becomes harder to remove completely. Oils bind with dust. Repeated foot traffic drives contaminants deeper. Some spots oxidize or set. By the time the carpet gets professional attention, the cleaning can still improve it significantly, but full restoration may no longer be possible.

I have seen this most clearly in homes preparing for sale. Owners often call for cleaning after years of postponing it, hoping to make older carpet look new again. Sometimes the results are excellent. Sometimes the fibers are already worn to the point where cleaning improves cleanliness but cannot undo the physical abrasion. Buyers can tell the difference between a carpet that is stained and a carpet that is worn out. The first may be fixable. The second usually is not.

That is why routine service protects value. You are not just paying for a nicer-looking room this month. You are preserving fiber condition over time.

Signs your carpet needs attention sooner than you think

Some indicators are obvious, but others are easy to overlook. A carpet can be due for cleaning even when there is no dramatic stain in sight. Watch for signs like these:

1. Traffic lanes look slightly darker or flatter than surrounding areas.
2. The room smells dull or musty after the house has been closed up.
3. Socks pick up debris even after regular vacuuming.
4. Old spots disappear when damp, then return after drying.
5. Allergy symptoms seem worse when the heat or air movement increases.

These clues often point to accumulated soil, residue, or contaminants beneath the surface. Addressing them early is usually simpler than waiting until the carpet looks heavily soiled.

How regular cleaning protects indoor air and daily comfort

There is a common debate over whether carpet helps or hurts indoor air quality. The honest answer is that it depends on maintenance. Carpet can trap dust and particles, which can be helpful in the sense that those particles are not floating constantly in the air. But trapped material still needs to be removed. If it builds up, every step and every burst of airflow can stir part of it back into circulation.

For households with kids who play on the floor, regular professional cleaning is not a minor detail. It changes what they are crawling, sitting, and rolling around on. The same goes for pets who spend most of their time at floor level. Even adults notice the difference after a true deep cleaning. Rooms often feel fresher, and the air seems less heavy, especially in bedrooms and family spaces where windows are not open all day.

Odor control is another area where cleaning matters. Many homeowners get used to the smell of their own home and stop noticing low-level carpet odors from pets, food, moisture, or just years of buildup. Visitors may notice it right away. A proper cleaning neutralizes more effectively than sprays and powders because it removes the material causing the odor rather than layering fragrance over it.

Why vacuuming, while essential, is not enough

Vacuuming is the frontline defense, and skipping it undermines every other effort. Still, even diligent vacuuming has limits. Standard household vacuums work best on dry, loose soil near the surface. They do not fully remove sticky residues, oily films, or compacted material in the base of the pile. They also cannot rinse away the remnants of old spills or shampoo left behind by previous cleanings.

Think of vacuuming the way you think of washing your car. Regular rinsing helps, but at some point road film, bug residue, and embedded grime require a more thorough process. Carpet is no different. Daily and weekly maintenance matter, but they do not replace periodic professional work.

One practical issue I see often is overconfidence in carpet powders and spot cleaners. Used sparingly and correctly, some spot treatments have their place. Used heavily, they can become part of the problem. Powders settle in, liquids spread a stain outward, and soap-heavy products leave a tacky residue that grabs dirt quickly. The homeowner feels proactive at first, then frustrated when the cleaned spot turns into a magnet for grime.

Choosing a Carpet Cleaning Greeley CO provider with good judgment

Not every company delivers the same result, and the lowest quote can become expensive if the work leaves the carpet overly wet, stiff, or chemically overloaded. When comparing providers, it helps to pay attention to how they talk about the job. Strong companies ask questions. They want to know about fiber type, pets, stain history, room use, and previous issues. They explain what is realistic and what is not.

A reliable provider should also be clear about dry times, pre-treatment, furniture handling, and whether odor or stain removal requires separate attention. If every stain is promised to vanish without any caveats, that is a red flag. Some stains permanently alter dye or fiber. Honest professionals say so.

Here are a few things worth asking before you book:

1. What cleaning method do you recommend for my carpet and why?
2. How long should I expect the carpet to take to dry?

   tlccarpetcleaningnortherncolorado.com Carpet Cleaning Greeley CO
3. Are pet odors and stain treatments included or separate?
4. Will you move furniture, and what items need to be cleared beforehand?
5. What results should I realistically expect in worn traffic areas?

These questions do not need to turn into an interrogation. They simply help you find a company that treats carpet care as a skilled service rather than a volume business.

Timing matters more than many people think

A good cleaning schedule depends on the home. A retired couple with no pets may only need professional service every 12 to 18 months in low-traffic rooms, while a busy household with children and dogs may benefit from cleaning every 6 to 12 months, especially in main living areas. Rental properties and homes with frequent entertaining may need even closer attention.

Season can matter too. Many Greeley homeowners like to clean in spring after winter grime or in fall before holiday gatherings. Both make sense, but the best timing is the point just before the carpet begins to look and feel fatigued, not long after. If you wait until the damage is obvious, you are always catching up instead of staying ahead.

Entry areas deserve particular attention. A small amount of prevention there changes the whole house. Rugs at exterior doors, a no-shoes policy, and frequent vacuuming of transition zones can reduce how much grit reaches the carpeted rooms deeper inside. Those habits do not eliminate the need for professional cleaning, but they stretch the benefits and make each service more effective.

Special situations that call for faster action

Some conditions justify immediate cleaning rather than waiting for the regular schedule. Pet accidents are one. The sooner urine is treated, the better the odds of preventing permanent odor and staining. Water intrusion is another. Even a minor leak can create a lingering issue if the carpet and pad are not dried properly and quickly. Post-construction dust, move-in cleanup, and heavy holiday traffic also tend to leave carpets dirtier than they first appear.

Homes with elderly occupants or people recovering from illness may also benefit from more attentive carpet maintenance. Cleaner floors reduce dust load and make the home feel better cared for overall. The difference is not just visual. It affects comfort.

The long view on protecting your investment

Most home maintenance choices come down to a simple question: do you want to preserve what you paid for, or replace it sooner than necessary? Carpet cleaning sits squarely in that decision. Good carpet is expensive to install, difficult to replace without disruption, and visible every day. It influences how clean the whole house feels, even when everything else is in order.

Professional cleaning is one of those services that can seem optional right up until the results remind you why it matters. Rooms look brighter. Colors regain depth. Fibers lift. Odors fade. The home feels more settled and cared for. More important, the carpet has a better chance of delivering the lifespan you expected when you bought it.

For homeowners who want to keep their property attractive, comfortable, and cost-efficient, **Carpet Cleaning Greeley CO** is not an afterthought. It is part of responsible home care. When handled on a consistent schedule by professionals who understand local conditions and the realities of carpet wear, it protects both appearance and value. That is the kind of maintenance that pays for itself quietly, one year at a time.

TLC Carpet & Air Duct Cleaning
6380 W 10th St, Suite 7

Greeley, CO 80634
(970) 352-8176

FAQ About Carpet Cleaning Greeley CO

How much should a carpet cleaner cost in Greeley?

Pricing depends on the number and size of rooms, carpet condition, and add-ons such as stain treatment or stairs. Ask for an itemized quote.

How long will my carpet take to dry after cleaning?

Drying time varies with the carpet, cleaning method, humidity, and airflow. Ask the technician for an estimate and when to move furniture back.

How do I prepare my home for carpet cleaning?

Pick up small items, clear a path for equipment, and point out stains or delicate fibers. Ask the cleaner which furniture they can move and what needs to be moved before the visit.