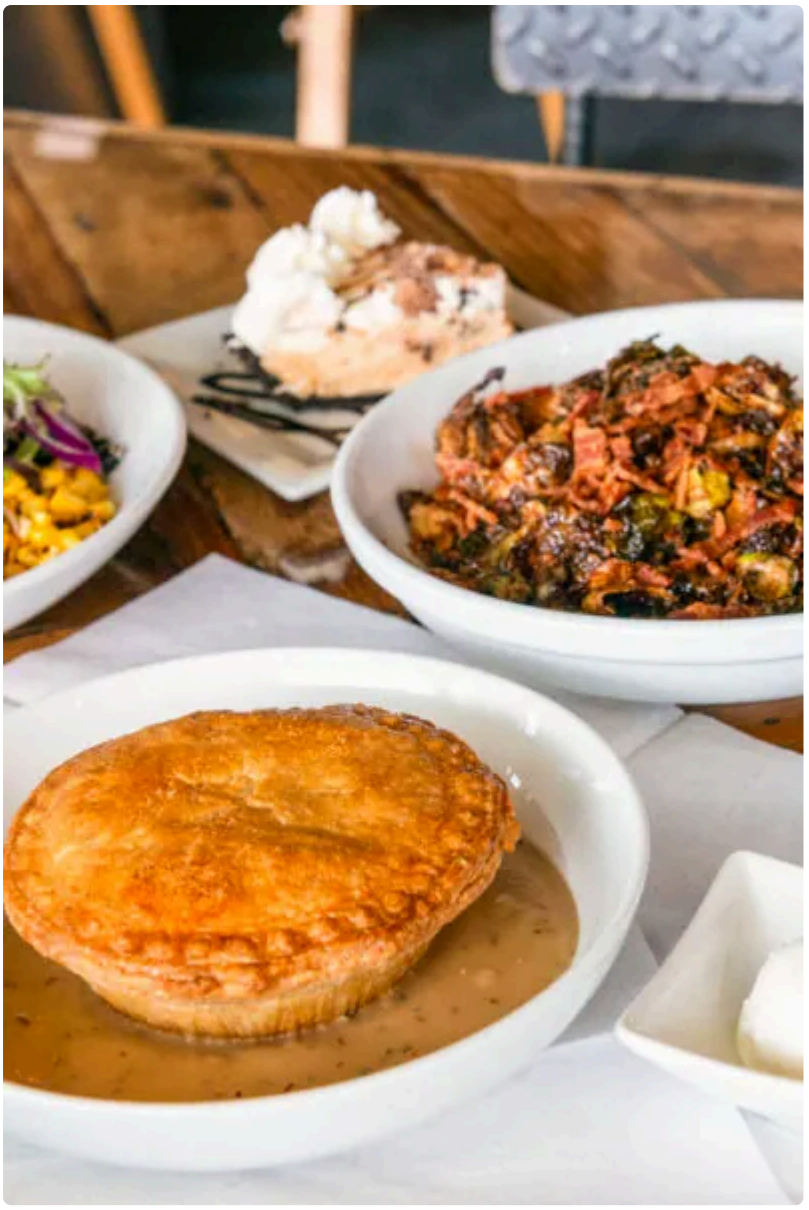

Colorado Springs has never been a one-note food town. People often arrive expecting mountain views, hiking trails, military history, and a downtown built for easy wandering. What catches many of them off guard is how much character shows up on the plate, especially in places that specialize in comfort food with a point of view. That is where the idea of a pie cafe becomes especially appealing. When people search for a **pie cafe colorado springs** experience, they are usually after more than dessert. They want warmth, craft, and a place that slows the day down for an hour.

A good pie cafe does that almost immediately. It announces itself through smell before anything else, butter in the crust, fruit reducing on the stove, coffee brewing in the background, maybe a savory filling just out of the oven. It works because pie is both nostalgic and exacting. Most diners think of it as familiar, but anyone who has baked one knows it can go wrong in a dozen ways. A soggy bottom crust, filling that runs too loose, apples cut unevenly, a top that browns before the center is ready, whipped cream that tastes flat instead of fresh. When a cafe gets pie right, it earns trust quickly.

In Colorado Springs, that trust matters. This is a city with a broad mix of locals, military families, weekend visitors, retirees, students, and professionals who spend their workday in motion. Food businesses that last tend to understand that their customers are not chasing pretense. They want quality and value, but they also want a sense of place. A pie cafe, when it is thoughtfully run, fits that expectation better than many trendier concepts.

Why pie still works in a city that keeps growing

Pie is one of the few menu categories that can bridge breakfast, lunch, afternoon coffee, and dessert without feeling forced. That flexibility matters in a city like Colorado Springs, where people move through the day in very different rhythms. One table might be a couple splitting quiche after a morning at Garden of the Gods. Another might be a parent with a child, sharing a slice ***pie cafe Colorado*** of cherry pie after school. A nearby solo diner could be working through emails with a mug of drip coffee and a wedge of pecan pie that turns a routine errand into something worth remembering.

That range gives pie cafes a quiet advantage. They can serve the sweet-toothed customer without becoming a sugar rush destination. They can offer savory options without needing a full dinner-house identity. In practical terms, that often means a menu with enough variety to feel generous but not so much that execution slips.

Colorado Springs also tends to reward establishments that feel grounded. The city has grown quickly, and with growth comes the usual churn of concepts trying to look polished before they learn how to be good. Pie, by contrast, resists shortcuts. It is hard to fake handwork in pastry. Crust texture tells the truth. So does the balance of cinnamon in apple filling, or whether a chicken pot pie tastes seasoned all the way through rather than just salted on top.

The anatomy of a memorable pie cafe

If you have spent enough time in bakeries and casual cafes, certain patterns emerge. The strongest pie-focused spots rarely succeed because of one signature slice alone. They usually build their reputation on consistency across several details that customers may not even name directly.

The first is crust. This is the foundation and the easiest place to tell whether a kitchen understands its product. Good crust should have structure and tenderness at the same time. It should flake without shattering into dry crumbs. Savory pies need a little more backbone. Fruit pies benefit from delicacy, but not so much that the base dissolves under the filling. In a high, dry climate like Colorado Springs, pastry work can be tricky. Flour hydrates differently. Butter behaves differently. Dough dries out faster than many novice bakers expect. A cafe that produces reliably good crust in this environment is doing more than following a standard recipe. It is adapting.

The second is filling balance. Sweet pies should taste like fruit or nuts first, not just sugar. A blueberry pie needs brightness. Peach needs enough acid to avoid turning jammy. Pecan should deliver depth and toast, not syrupy heaviness. Savory fillings should be cohesive but not muddy. Pot pie is a classic example. If every vegetable cooks to the same soft texture, the filling loses life. If the sauce is too thick, each bite feels pasty. If it is too loose, the crust suffers.

The third is pacing. Great pie cafes understand the flow of the room. They know that some guests want a quick slice and coffee, while others are settling in. Service does not need to be theatrical. It just needs to be attentive and informed. Staff should be able to *pie cafe colorado springs* explain what is seasonal, what is rich, what is lighter, and what tends to sell out early. That kind of guidance can turn a first-time visitor into a regular.

Sweet pie, savory pie, and the psychology of choice

One of the pleasures of visiting a pie cafe is that it creates a low-stakes decision with surprisingly high emotional value. People become unexpectedly attached to what they order. A lemon meringue pie can feel restorative on a tiring day. A chicken pot pie can feel like shelter. A slice of bourbon pecan, if made well, can carry enough complexity to stand in for a formal dessert at a much more expensive restaurant.

In Colorado Springs, where weather can shift quickly and plans often revolve around outdoor activity, that emotional dimension matters. There is a reason warm, hearty foods do well here. Pie fits the rhythm of the region. After a windy afternoon or a cold morning, savory pastry feels earned. During summer, fruit pie captures the season without requiring something heavy.

A well-designed pie cafe menu usually understands those moods. It offers comfort without monotony. It may rotate fruit pies according to availability, keep a few year-round staples, and include one or two savory anchors that regulars count on. The most satisfying menus tend to avoid trying to satisfy every possible craving. They narrow the field just enough to keep standards high.

There is also an unspoken social benefit to pie. Unlike many plated desserts, pie invites sharing naturally. It is approachable. It does not ask the diner to decode anything. That makes it useful for meetings, family stops, first dates, and catch-ups with friends. A pie cafe can be casual without feeling forgettable, which is a difficult balance for any restaurant category.

What visitors should pay attention to when choosing a pie stop

Searching for the best **pie cafe colorado springs** option can bring up a mix of bakeries, diners, cafes, and dessert shops. The challenge is that “pie” on a menu does not always mean pie is a specialty. If the goal is a truly satisfying experience, look beyond marketing language and pay attention to signals that often reveal the real level of care.

Freshness is the first sign. Pie should look alive, not display-weary. Fruit fillings should hold shape but still show some gloss. Cream pies should appear chilled and stable, not crusted over. Savory pies should smell savory, buttery, and warm, not simply reheated.

Portioning tells you something too. Very large slices can be appealing, but they sometimes mask imbalance. A properly cut slice stands neatly, keeps its layers, and does not slump immediately onto the plate. If the cafe serves pie with coffee, tea, or a simple scoop of ice cream, those pairings should feel intentional rather than like afterthoughts.

Atmosphere also matters more than people admit. Pie works best in a room that feels welcoming rather than performative. This does not mean every cafe needs vintage decor or farmhouse styling. It means the space should support the product. Pie invites pause. If the room feels rushed, loud, or designed only for quick turnover, the food can lose some of its charm.

Colorado Springs as the right backdrop for pie culture

Not every city can sustain a strong pie identity. Some places tilt harder toward pastry cases full of laminated doughs, plated desserts, or hyper-specialized coffee bar menus. Colorado Springs has room for those too, but pie lands differently here because of the city’s broader temperament. It is active but not relentlessly urban. It values straightforward hospitality. It draws people who appreciate a rewarding stop after being outdoors. Pie belongs in that ecosystem.

There is also something fitting about the contrast between dramatic landscape and humble food. The Pikes Peak region offers visual scale that can make everything else feel secondary. A good pie cafe counters that with intimacy. It gives residents and travelers a smaller pleasure, one that happens indoors, at table height, with a fork. That may sound simple, but simple experiences often anchor travel memories more firmly than expensive ones.

For locals, pie cafes can become ritual spaces. Maybe it is the Saturday morning coffee stop after the farmers market. Maybe it is where a family picks up holiday desserts every year. Maybe it is the quiet place someone goes

alone when they want a predictable meal in an unpredictable week. Restaurants that survive long term often occupy exactly that role. They become part of how people arrange their personal map of a city.

Seasonal pies and why they matter more than novelty

Seasonality in pie is not a gimmick. It is one of the clearest ways a cafe can show judgment. Fruit pies are particularly sensitive to timing. Strawberries too early in the year can taste watery and require too much sugar. Peaches picked at the right moment need very little interference. Apples offer more stability, but even there, the blend of varieties can make the difference between a slice that tastes flat and one with actual character.

Colorado's growing season is not the same as warmer states with year-round abundance, and smart cafes account for that. They do not force a perfect summer pie in the dead of winter unless they have a method that genuinely works. They lean into what the season supports. Fall can carry spiced apple, pumpkin, pecan, and savory pies with root vegetables or slow-cooked meats. Spring opens the door to brighter citrus profiles and lighter textures.

This is where restraint becomes impressive. Some cafes chase novelty with overloaded toppings, candy inclusions, or dramatic color palettes designed for photos. Those can sell in bursts, but they age quickly. Pie has always been stronger when the baker trusts the basics. A blueberry pie that tastes deeply of blueberry, with a touch of lemon and a crust that stays crisp, will outlast a dozen social media experiments.

The practical side of getting your order right

If you are planning a visit, timing shapes the experience more than most people expect. Early afternoon often hits the sweet spot. The lunch rush has eased, the pastry case is still well stocked, and the room tends to settle into a more relaxed pace. Late-day visits can be great too, but popular slices may be gone, especially on weekends or before holidays.

If you are choosing between sweet and savory, let the rest of your day make the decision. Before a long drive, savory usually wins. After a meal elsewhere, go for a lighter fruit pie or something citrus-based rather than the richest option on the board. If you are sharing, contrast matters. Pairing a creamy pie with a fruit-forward one gives the table range.

There are a few practical habits that experienced pie lovers tend to adopt:

1. Ask what was baked that day, not just what is available.
2. If a seasonal slice is offered, consider it first.
3. Order coffee with richer pies and tea with brighter fruit pies if both are available.
4. For takeaway, ask whether the pie is best served chilled, room temperature, or warmed.
5. Around holidays, place orders early because the best pie shops fill their books fast.

None of that is complicated, but it improves the odds of getting the cafe at its best rather than catching the last slice of something that was strongest six hours earlier.

Savory pies deserve more respect than they usually get

Sweet pies tend to attract more attention, but savory pies often reveal the depth of a kitchen more clearly. It is easier to hide flaws under sugar than under gravy or roasted vegetables. A good savory pie needs proper

seasoning, textural contrast, and filling that tastes complete on its own. The pastry has to stand up to moisture without turning tough. This is skilled work.

In a city like Colorado Springs, savory pies also make business sense. They broaden the customer base and make the cafe useful throughout the day. A lunch built around a substantial hand pie, pot pie, or quiche can satisfy someone who would never come in for dessert alone. Once that guest has a reliable savory option, dessert becomes more likely on the next visit.

There is also less sameness in savory pie than many diners assume. A chicken pot pie should not taste like a beef hand pie, and neither should resemble a vegetable galette or a quiche with sharp cheese and herbs. The best cafes understand that “savory pie” is not one category with different labels. It is a family of techniques and textures that require separate thinking.

Hospitality, memory, and the return visit

The strongest cafes in any city do not just feed people. They give them reasons to come back that go beyond hunger. Pie cafes have an advantage here because pie is tied so closely to memory. People connect it to family kitchens, roadside stops, holiday tables, church suppers, grandmothers, college breaks, and long drives through small towns. A slice can trigger more recollection than a technically perfect plated dessert ever could.

Still, memory alone is not enough. The return visit depends on execution and atmosphere. Was the coffee hot and fresh? Did the server know the menu? Was the crust worth eating all the way to the last edge? Did the cafe feel clean and calm? Was there enough warmth in the service to make the room feel human? Those details build loyalty more reliably than branding language.

When people recommend a **pie cafe colorado springs** destination to friends, they usually talk about one of two things. They describe a specific slice that surprised them, or they describe how the place made them feel. The most successful cafes manage both. They deliver food that earns attention and a setting that encourages people to linger a little longer than planned.

A city best understood one slice at a time

Colorado Springs reveals itself in layers. At first, visitors see the mountain backdrop and the obvious landmarks. After a little time, they start to notice the neighborhoods, the independent businesses, the routines that shape local life. Food helps decode that second layer, and pie is one of the more honest lenses through which to do it.

A pie cafe is not flashy by design. It does not need to be. Its appeal comes from concentration, butter folded into dough, fruit cooked just enough, cream whipped before service, savory fillings made with restraint and confidence. In a dining landscape where many places try hard to be memorable, pie cafes often achieve it by trying hard to be good.

That distinction matters. Anyone can build a menu around nostalgia. Far fewer can translate nostalgia into a product with texture, balance, consistency, and real hospitality behind it. Colorado Springs is a good place to look for that effort because the city rewards businesses that offer substance over show.

So whether you are a local trying to find a new regular spot, a traveler looking for a midday pause, or someone simply following the smell of pastry and coffee down the block, the right pie cafe can become one of the most satisfying food experiences in town. Not because it is elaborate, but because it is exact. One well-made slice can tell you a lot about a kitchen, a neighborhood, and a city that knows the value of comfort done properly.

3.14 Pi Bar
5152 Centennial Blvd
Colorado Springs, CO 80919
(719) 314-6172

FAQ About pie cafe colorado springs

Does 3.14 Pi Bar serve sweet and savory pies?

Yes. The café serves savory pot pies and seasonal sweet pies made from scratch. Flavors can vary.

Can I order a whole pie to take home?

Yes. The café sells whole sweet pies to take home. Check the current menu for flavors and ordering options.

Does 3.14 Pi Bar offer take-and-bake pies?

Yes. The café offers prepared pies that you can bake at home. Check the current menu for available varieties.