

The intersection of culture and architecture is a fascinating domain that reveals much about our society's identity, values, and aspirations. In Los Angeles, a city renowned for its diversity and rich cultural landscape, the influence of various traditions on home building and renovations is particularly vivid. As a Los Angeles general contractor or custom home builder, understanding how to incorporate these cultural elements can enhance not just the aesthetic appeal of a project but also its emotional resonance with residents.

The Role of Culture in Architecture

Architecture serves as a canvas for cultural expression. It reflects the history, climate, and lifestyle of its inhabitants. For instance, the Spanish Colonial Revival style prevalent in Southern California showcases influences from Spanish missions, characterized by stucco exteriors, red-tiled roofs, and wrought-iron details. This architectural style is not merely aesthetic; **Los Angeles home builder** it represents an era when California was deeply tied to Spanish heritage.

Cultural influences extend beyond historical styles to contemporary interpretations as well. Consider how modern designs might incorporate elements from Asian aesthetics, such as open spaces that promote harmony or the use of natural materials that foster tranquility. These designs resonate with individuals seeking both functionality and connection to their roots.

Understanding Local Cultural Influences

Los Angeles boasts a mix of cultures that inform its architectural landscape. From Mexican to Japanese influences, each culture **Los Angeles home builder** brings unique characteristics into home design and renovation practices.

- 1. Mexican Influence:** Vibrant colors often dominate Mexican-style homes, which may feature terracotta tiles and intricate tile work in kitchens or bathrooms. For example, during kitchen renovations in Los Angeles, homeowners may opt for colorful talavera tiles that celebrate this heritage while adding warmth to their space.
- 2. Asian Influence:** Japanese design principles emphasize simplicity and harmony with nature. Features such as sliding doors (fusuma) or tatami mats can create peaceful living environments. When remodeling homes or building new ones, incorporating shoji screens can bring an element of tranquility while allowing for flexible space usage.
- 3. Mid-Century Modern:** This style gained popularity in California during the post-World War II era and reflects an optimistic view toward the future characterized by clean lines and integration with nature. Many homeowners seek to retain original features during renovations while updating systems for energy efficiency.
- 4. Art Deco:** With roots in the 1920s and 1930s, Art Deco remains influential in certain neighborhoods like downtown Los Angeles. Elements such as geometric patterns and bold colors can be integrated into new builds to evoke nostalgia while maintaining modern conveniences.
- 5. Contemporary Global Styles:** More recently, global trends have emerged where architects blend styles from various cultures into cohesive designs that appeal to an increasingly diverse clientele.

Challenges in Incorporating Cultural Influences

While integrating cultural influences into designs offers many benefits, challenges often arise during execution. One significant hurdle is striking a balance between authenticity and modernity. For instance, using traditional

methods may require skilled artisans familiar with specific techniques — something not all contractors possess.

Moreover, there are zoning codes and building regulations to consider when infusing traditional elements into renovations or new constructions. A general contractor must navigate these rules carefully to ensure compliance while honoring the intended cultural aesthetics.

Budget constraints further complicate matters; authentic materials may be more expensive than readily available alternatives. Homeowners need guidance on where they can splurge versus areas where they can find cost-effective solutions without sacrificing quality or cultural integrity.

Practical Steps for Builders

For general contractors looking to incorporate cultural influences effectively in builds or renovations:

- **Research & Collaboration:** Engage with local historians or community leaders who understand specific cultural nuances related to architecture.
- **Material Selection:** Source materials that reflect the desired aesthetic genuinely but also consider sustainability practices where possible.
- **Design Workshops:** Organize collaborative workshops where clients can express their vision influenced by cultural backgrounds.
- **Flexibility & Adaptation:** Be open to adapting traditional designs for contemporary needs without losing their essence.

These steps can help bridge gaps between client wishes and practical considerations while enriching projects with meaningful narratives.

Embracing Sustainability Through Cultural Practices

In addition to aesthetic considerations, many cultures prioritize sustainability in their building practices — something modern builders cannot ignore given current environmental concerns. Traditional methods often utilize locally sourced materials — a practice worth reviving amidst today's focus on sustainable development.

For instance, adobe construction used widely in Native American architecture employs earth as a primary building component that regulates temperature naturally without excessive reliance on heating or cooling systems. Using similar principles today could reduce energy costs while maintaining comfort within homes located throughout Los Angeles' diverse climates.

Another example lies within Japanese culture's concept of "Mottainai," which embodies respect for resources through waste reduction practices applied during construction processes — salvaging materials from older structures instead of discarding them entirely fosters both cultural respectfulness along with ecological mindfulness.

Case Studies

Examining real-world examples provides insight into how successfully integrating cultural influences enhances residential projects:

1. **A Historical Revitalization Project:** A contemporary renovation involved restoring a 1920s Craftsman home while blending modern amenities seamlessly into its historical charm—highlighting original woodwork

alongside updated energy-efficient windows turned out both functional yet visually appealing.

2. **Japanese-Inspired Retreat:** A homeowner sought tranquility through minimalism by transforming their backyard into an oasis inspired by Zen gardens featuring koi ponds constructed using local stone—emphasizing serenity amid urban hustle.

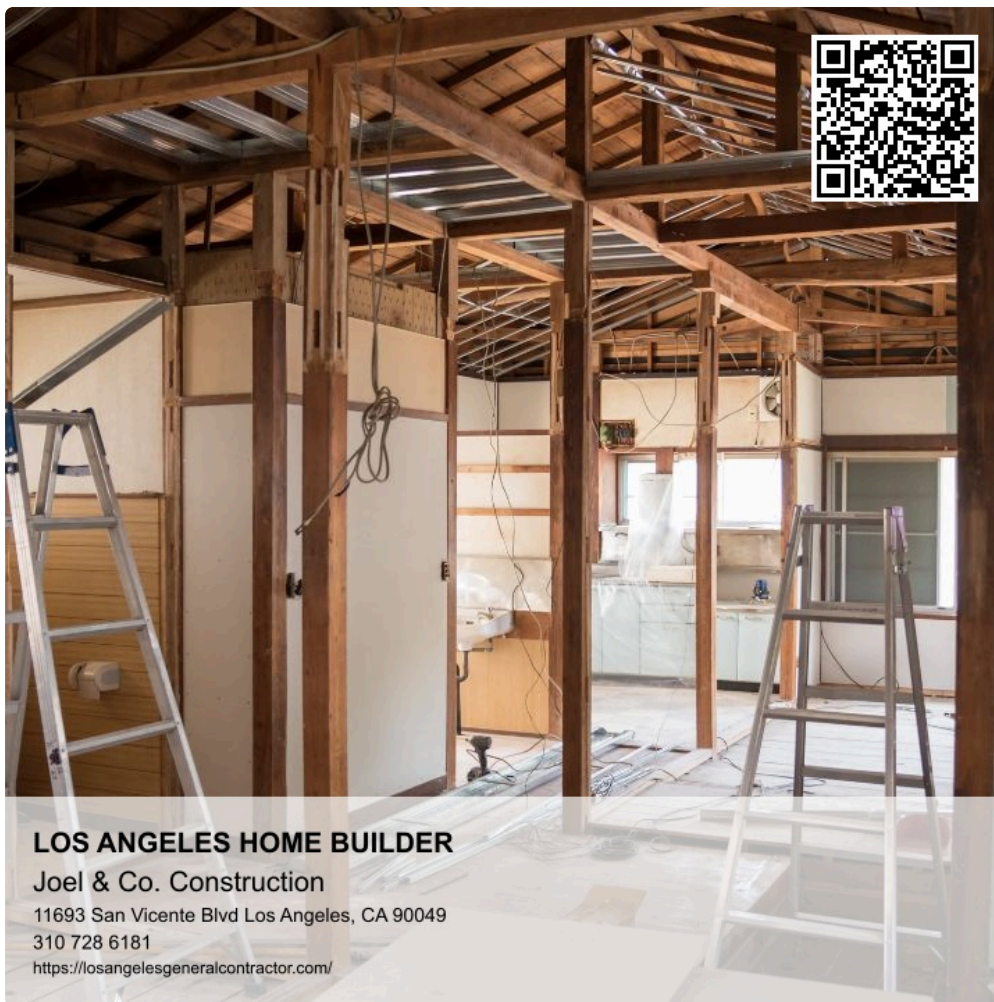

LOS ANGELES HOME BUILDER

Joel & Co. Construction

11693 San Vicente Blvd Los Angeles, CA 90049

310 728 6181

<https://losangelesgeneralcontractor.com/>

3. **Spanish Revival Kitchen Remodel:** A kitchen remodel included handcrafted tiles sourced from local artisans paired with vintage lighting fixtures reminiscent of old-world charm—a successful marriage between tradition meets modern functionality resulted in vibrant yet practical cooking spaces loved by families entertaining guests alike!
4. **Cultural Community Center Construction:** Designing community centers catering specifically toward immigrant populations required collaborating closely with neighborhood leaders—creating spaces reflecting various heritages allowed residents greater ownership over their surroundings while addressing practical communal needs like classrooms or event halls used regularly throughout each year!
5. **Eco-Friendly Apartment Complex:** Integrating solar panels onto rooftops infused within Mediterranean-style buildings created an eco-friendly living environment welcoming green-minded renters drawn towards sustainable lifestyles AND culturally resonant aesthetics!

These case studies illustrate how thoughtful consideration toward local customs yields positive results leading toward satisfied clients proud showcasing culturally influenced features within their residences encouraging deeper connections towards surroundings shared amongst neighbors alike!

Future Directions

As we move forward into an increasingly globalized world where different cultures interconnect more profoundly than ever before through technology alongside migration patterns changing landscapes continuously—architects/designers must adapt accordingly recognizing evolving needs within communities at large!

Embracing this evolution means being proactive rather than reactive—anticipating shifts occurring regarding preferences emerging among younger generations who value authenticity above all else! Creating spaces rooted firmly in identity enables personal narratives telling stories unique unto themselves fostering connections bridging divides created solely upon differing backgrounds/experiences lived throughout life journeys taken individually together collectively shaping future generations ahead!

In summary—integrating cultural influences into modern builds not only enriches architectural significance but also creates homes embodying stories waiting patiently unfold allowing individuals proudly showcase heritage inspire future developments designed truly reflect diversity celebrated continually cherished across Los Angeles' vibrant communities forevermore!

Joel & Co. Construction

11693 San Vicente Blvd, Los Angeles, CA 90049

(310) 728-6181

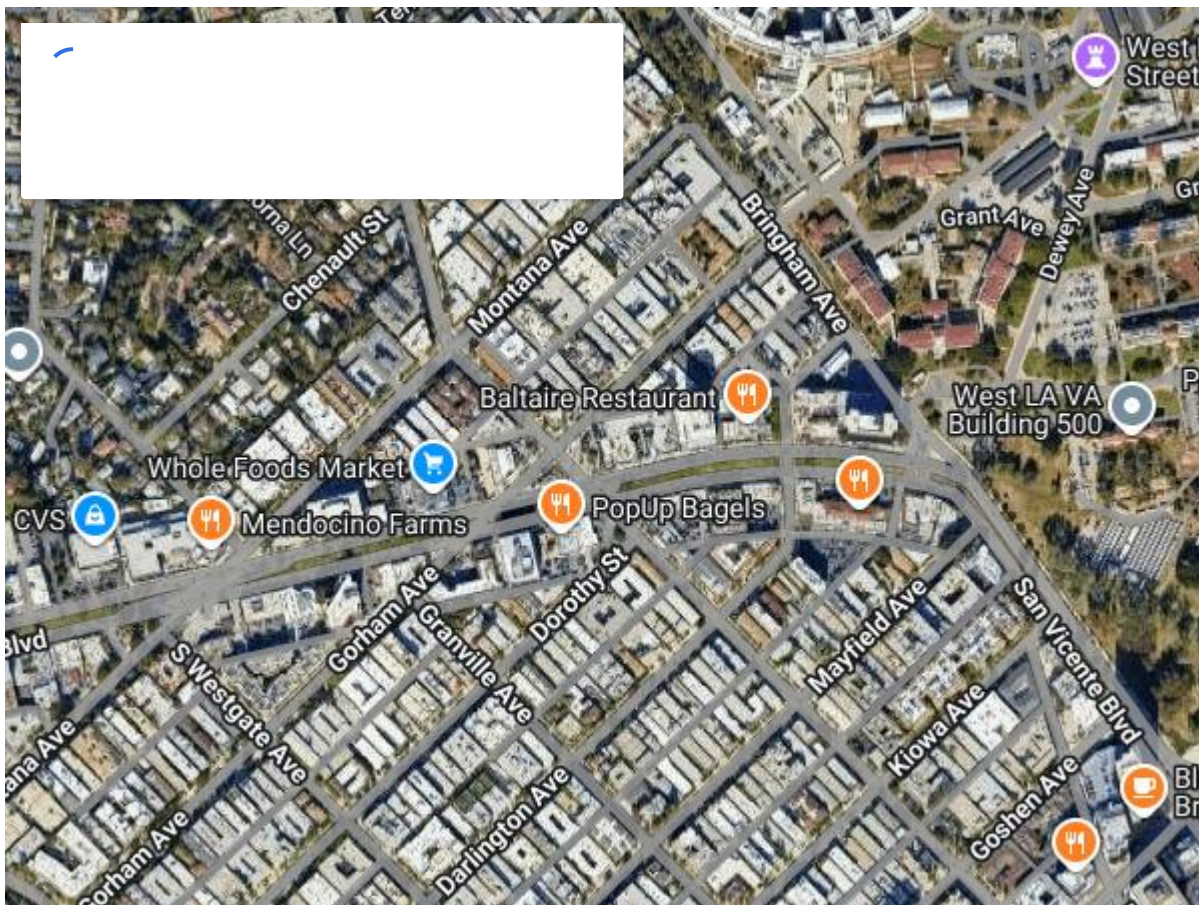

🕒 Business Hours

Monday – Friday: 9:00 AM – 5:00 PM

Saturday - Sunday: Closed

(Hours may vary on holidays)

We are a Los Angeles remodeling contractor specializing as a custom home builder. Whether your project is large or small, our approach is simple; understanding your needs combined with our superior teamwork,

detailed management, and hands-on building skills, your project is delivered with value, elegant craftsmanship, and durability that lasts.