Plenty of people put off mental health support far longer than necessary. They tell themselves it is not that bad, that others have it harder, or that they should manage alone. If you are asking yourself whether it is time to talk to someone, that question itself deserves attention.

You Do Not Need to Be in Crisis

Therapy and counseling are not only for emergencies. Just as you might see a doctor for a persistent cough before it becomes serious, you can talk to a mental health professional when you notice something is off. Reaching out earlier often means feeling better sooner and with less disruption to daily life.

A professional is simply someone trained to listen, ask useful questions and offer tools. Starting a conversation does not commit you to anything, and you can go at your own pace.

Signs It May Be Time

Everyone has hard days, but certain patterns suggest more support could help. If sadness, worry or irritability last for weeks and interfere with work, sleep, relationships or daily tasks, a conversation with a professional is worth considering. So is a sense of numbness or a loss of interest in things you once enjoyed.

- Feeling overwhelmed most days or unable to relax
- Changes in sleep, appetite or energy that persist
- Pulling away from people you care about
- Using alcohol or other substances to cope with how you feel
- Difficulty concentrating or making decisions

When Substance Use Is Part of the Picture

If you are using alcohol or drugs to ease emotional pain, or if your use has started to cause problems, it is a good time to speak with someone. Mental health symptoms and substance use often feed each other, and a professional can help look at both. Addiction treatment can address the two together instead of leaving one behind.

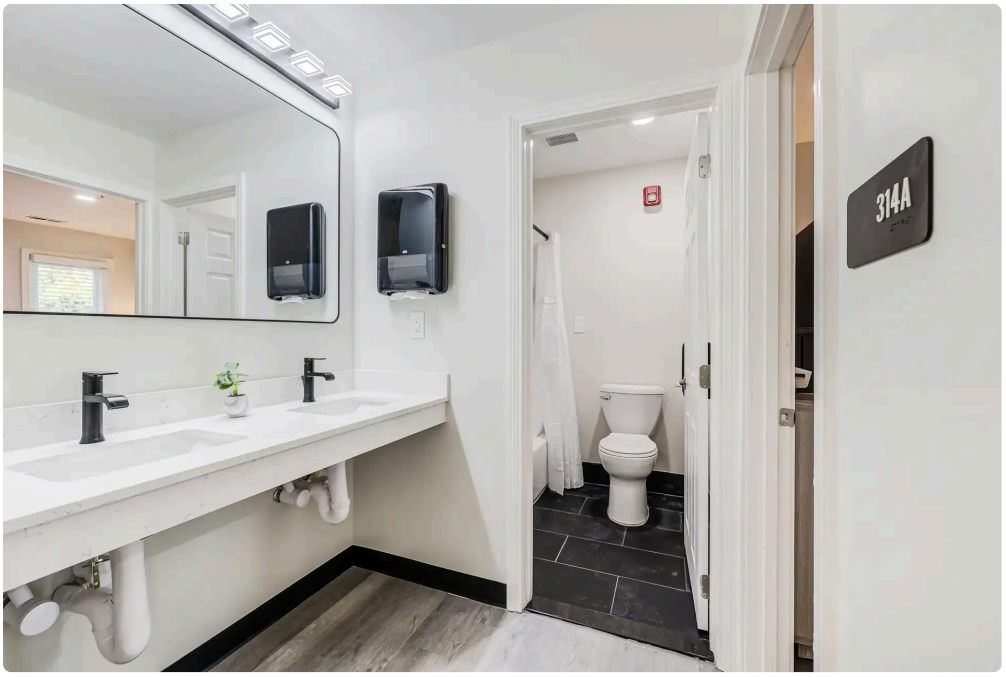

If you have been drinking or using heavily, avoid stopping abruptly by yourself, because withdrawal can be risky. A doctor can explain how to do it safely with medical supervision.

Taking the Mystery Out of It

A first appointment is usually about getting to know you. The professional may ask about what has been happening, how long it has been going on, and what you would like to change. You are free to share as much or as little as you feel comfortable with. There are no wrong answers, and nothing you say should be met with judgment.

Jotting down a few notes ahead of time can help, such as symptoms, questions and what you want support with. If the first person does not feel like the right fit, trying someone else is perfectly fine. A good working relationship is important.

Cost, time and fear can all stand in the way, and those concerns are valid. Asking a provider about scheduling, payment and what kind of support suits your situation can help. Many people are relieved to learn there are more options than they imagined, including short check-ins that ease you into care.

Stigma is another barrier. Some people worry about what others will think, or whether needing help says something about them. The reality is that seeking support is a common, responsible step, much like treating any other health concern. Privacy is taken seriously by professionals, and you can ask about it at the start.

If you are supporting someone else, you cannot force them to go, but you can make it easier. Offer to help them look for a provider, sit with them while they make a call or go along to a first visit. Let them know you are on their side.

Finding the Right Kind of Help

A primary care doctor is often a good first stop, since they can rule out physical causes and point you toward the right resources. Counselors, therapists, psychologists and psychiatrists each play different roles, and an addiction treatment provider can help when substance use is involved. Peer support groups offer a different, complementary kind of help.

Even when life seems fine, speaking with a professional can serve as maintenance. Some people check in during big changes, like a move, a new job, a loss or a new baby, because transitions can quietly raise stress. Reaching out during such times shows self-awareness.

Support is not a single event either. Needs shift, and it is perfectly fine to come back later or change the kind of help you use. Think of it as a resource you can lean on whenever life asks more of you than usual.

However you decide to begin, *medication-assisted addiction treatment* be patient with the process. Feeling better often happens gradually, through small changes and regular support. Each conversation, each skill you practice and each honest moment adds up.

A Gentle Next Step

When you are not sure whether you need help, that uncertainty is a good enough reason to ask. Contact a doctor, a counselor or a support group this week and share what you have been feeling. If you are ever in crisis or having thoughts of harming yourself, reach out to local emergency services immediately.

Recreate Behavioral Health of Ohio
349 Olde Ridenour Road, Gahanna, OH 43230
Phone: (614) 300-3214
Website: recreateohio.com

Compassionate, evidence-based care for addiction and co-occurring mental health conditions on a serene campus in Gahanna, near Columbus.

Find us on Google · Facebook · Instagram · YouTube · LinkedIn

Recreate Behavioral Health of Ohio · 349 Olde Ridenour Road, Gahanna, OH 43230 · (614) 300-3214 · recreateohio.com

Joint Commission accredited, state licensed and LegitScript certified.

