

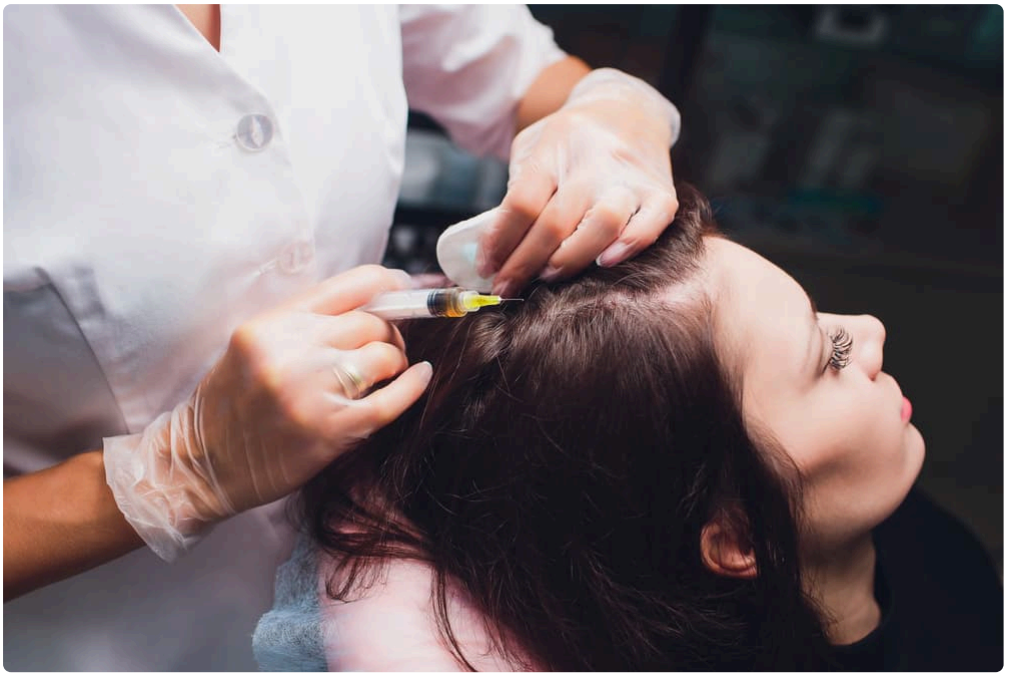

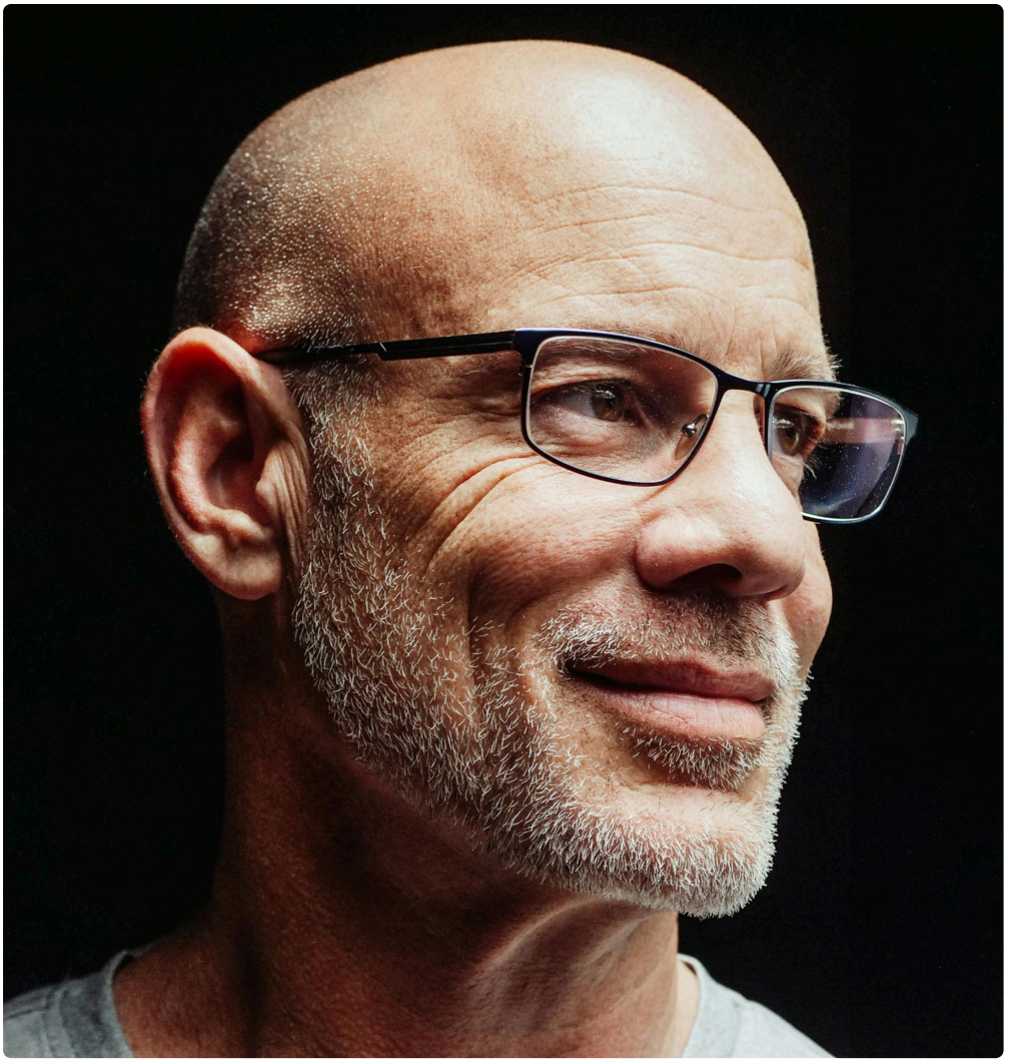

Hair loss has a way of becoming personal long before it becomes obvious to anyone else. Most people notice it in quiet moments: more scalp showing under bathroom lighting, a widening part, a thinner ponytail, a receding hairline that suddenly looks sharper in photos than it did six months ago. By the time someone starts searching for Stem Cell Hair Treatment Fort Collins, they usually are not casually browsing. They want real answers, not marketing language.

The first questions patients ask tend to be practical. What is this treatment, exactly? Does it work? Am I a candidate? How much downtime is there? Is it the same thing as a hair transplant? Those are the right questions to ask, because regenerative hair treatments sit in a space where hope and hype can easily get mixed together.

A careful conversation starts by separating terms that often get blurred. “Stem cell hair treatment” is often used as a broad consumer phrase, but clinics may be referring to different regenerative approaches under that umbrella. In real practice, treatment discussions often involve platelet-rich plasma, exosome-based products where legally and clinically appropriate, or other biologic and regenerative protocols intended to support hair follicles. The details matter. The source of the material, how it is processed, what the clinician is actually injecting, and what problem is being treated all affect whether the treatment has a reasonable chance of helping.

The first thing patients usually want to know: what is it?

When people ask about stem cell hair treatment, they are usually asking whether a regenerative treatment can wake up hair follicles that have slowed down, become miniaturized, or are producing weaker, finer strands. The idea is appealing because it sounds restorative rather than surgical. That part is understandable.

What matters clinically is not the label but the mechanism and the target. Hair follicles cycle through phases of growth, transition, and rest. In common forms of hair thinning, especially androgenetic alopecia, follicles gradually shrink over time. The hairs become finer, shorter, and less pigmented. A regenerative treatment is generally meant to improve the scalp environment and support follicles that are still alive but underperforming. It is not a magic way to create brand-new follicles where they no longer exist.

That distinction answers one of the biggest misunderstandings right away. If an area has been slick bald for years and the follicles are gone, a regenerative treatment is far less likely to create meaningful density. If the hair is thinning, shedding excessively, or showing early miniaturization, the odds of improvement are better. Sometimes much better.

In Fort Collins, as in most communities, patients come in with a wide range of causes behind their hair loss. Some have straightforward pattern thinning. Some are dealing with stress-related shedding after illness, weight loss, surgery, or hormonal shifts. Some have scalp inflammation. Some have nutritional deficiencies. A treatment can only do so much if the diagnosis is wrong.

Is it actually stem cells?

This is usually the second question, and it should be.

A lot of patient confusion comes from the way regenerative treatments are advertised. Some treatments marketed under the term “stem cell” do not involve live stem cells being harvested, cultured, and implanted in the way patients often imagine. In many settings, the phrase is being used loosely to describe a regenerative approach rather than a literal stem cell transplant to the scalp.

That does not automatically mean the treatment is worthless. It means the language needs to be clarified. Patients should feel comfortable asking exactly what is being used, where it comes from, whether it is autologous or donor-derived, what evidence supports it, and what results are realistic. A reputable clinic should welcome those questions. If the explanation stays vague, that is useful information too.

One practical way to think about it is this: ask less about the headline term and more about the protocol. The protocol tells you what is being done. The headline often tells you only how it was advertised.

Who tends to be the best candidate?

The strongest candidates are often people who still have functioning follicles and are noticing early to moderate thinning rather than complete loss in an area. Men with crown thinning, women with diffuse thinning along the part line, and patients whose hair caliber has gradually weakened often ask about Stem Cell Hair Treatment Fort Collins because they want to act before the problem advances further.

Age matters less than follicle status. A patient in their early thirties with aggressive miniaturization may need prompt treatment and medical management. A patient in their late fifties with stable but moderate thinning may also respond if follicles are still active. On the other hand, someone who has had a shiny bald patch for a decade may be a poor candidate for regenerative injections alone.

The best candidates also tend to have a diagnosis that matches the treatment goal. If someone has untreated thyroid disease, iron deficiency, active lupus, significant seborrheic dermatitis, or a scarring alopecia, chasing a regenerative procedure without addressing the underlying problem can waste time and money. Hair is a remarkably sensitive tissue. It responds to hormones, inflammation, stress, illness, medications, nutrition, and genetics. That is why a quick sales consult is not enough.

A thoughtful evaluation usually includes scalp examination, a review of shedding pattern and timing, family history, recent medical changes, and sometimes lab work. If that sounds basic, it is. Basic does not mean unimportant. In hair restoration, the basics are where many treatment plans either become effective or fall apart.

What results can a patient reasonably expect?

This is where honest counseling matters most.

A good result with regenerative treatment often looks subtler ***Stem Cell Hair Treatment Fort Collins Denver Regenerative Medicine | Stem Cell Therapy, HRT, Testosterone Clinic*** than patients imagine at first, but more meaningful over time than they expect once they understand the goal. The aim is usually not a dramatic overnight transformation. It is often reduced shedding, stronger texture, more caliber in miniaturized hairs, better scalp coverage, and slower progression of loss. Those changes can make ***Stem Cell Hair Treatment Fort Collins*** a major cosmetic difference, especially in bright light or when styling.

Patients often expect to know whether it "worked" in a few weeks. That is too soon in most cases. Hair growth is slow, and follicles do not respond on social media timelines. Early improvements may show up as less shedding in the shower or less scalp visibility near the part. More visible density usually takes months, not days. In practice, many clinicians talk about early changes within a few months and fuller assessment later, depending on the protocol and the individual.

The variability is real. Some patients respond well. Some get modest benefit. Some do not see enough improvement to feel it justified the cost. That is not failure of character or effort. It is biology. Hair treatments are partly predictable and partly individualized, which is why before-and-after photos should be viewed carefully. Lighting, angle, hair length, product use, and styling can exaggerate or understate results.

The question behind every question: does it work better than PRP?

Patients often compare stem cell hair treatment to PRP because PRP has become more familiar. The better answer is that they are different categories of regenerative care, and one is not automatically superior in every case. It depends on what substance is actually being used, how it is prepared, who the patient is, and whether the clinic is combining treatment with medical hair-loss management.

PRP has a longer public track record in many practices, and because it uses the patient's own blood, some people prefer that from a comfort and familiarity standpoint. Treatments marketed as stem cell based may sound more advanced, but the sound of innovation is not the same thing as stronger evidence for every application. A patient should not assume that the newer or more expensive option is always the better one.

A smart consultation often includes a frank comparison of goals, mechanism, cost, number of sessions, and maintenance. If a clinic skips that and pushes a premium package immediately, patients should slow down.

What the appointment usually feels like

This is one of the questions people are slightly embarrassed to ask, but it is common: how much does it hurt?

Most scalp injection treatments are tolerated reasonably well, though "comfortable" is not the word most patients use. The scalp has a dense nerve supply, so even with numbing measures, patients often describe the process as sharp or stingy in spots. The good news is that appointments are usually fairly short. Some clinics use topical numbing, vibration devices, local anesthesia, or cooling methods to make it easier.

Afterward, most patients can return to normal activities quickly. They may have mild tenderness, pinpoint redness, pressure, or a sunburn-like feeling for a day or two. Some are back at work the same day. A few prefer a lighter schedule afterward, especially if they are sensitive to injections.

The practical details matter more than people think. Ask when you can wash your hair, whether you should avoid vigorous exercise for a day, whether hair dye needs to be delayed, and whether anti-inflammatory medications should be avoided around the treatment window. Protocols vary.

How many sessions are usually needed?

This is where expectations and budgeting meet.

Very few regenerative hair treatments are one-and-done. In most practices, patients are advised to start with an initial series and then transition to maintenance depending on response. The exact number differs by protocol and by the clinician's approach, but it is common for treatment to be framed as a process rather than a single event.

That does not mean endless appointments. It means hair biology usually responds better to staged support than to one isolated intervention. Maintenance matters because if the underlying driver of hair loss is genetic or hormonal, the condition does not disappear just because a patient had one treatment cycle.

Patients who do best with this are usually the ones who understand the difference between improvement and cure. Hair restoration is often long-term management.

Cost is not a side question

People may hesitate to ask about price early, but they should not. Cost belongs near the beginning of the conversation, because treatment plans can range widely. The price can depend on the material used, the complexity of the protocol, the credentials of the treating clinician, whether the visit includes imaging or scalp analysis, and how many sessions are recommended.

If someone is researching Stem Cell Hair Treatment Fort Collins, they are likely comparing not only clinics but also treatment philosophies. One office may emphasize a package model. Another may recommend a more conservative trial period. Another may suggest combining regenerative treatment with prescription therapy, supplements when indicated, or scalp health management before doing injections at all.

A useful question is not just "How much does it cost?" but "What am I paying for, and what is the full course likely to involve?" That gets closer to the real number. It also helps surface whether maintenance has been discussed honestly.

Questions worth bringing to the consult

Patients often arrive with a mental list but forget half of it once the conversation starts moving. It helps to bring written questions. The most useful ones usually include:

1. What exactly is being injected or applied, and how is it prepared?
2. What type of hair loss do you think I have, and how certain is that diagnosis?
3. Am I a better candidate for regenerative treatment, medication, transplant, or a combination?
4. How many sessions do you typically recommend before judging response?
5. What would success look like for someone with my pattern of loss?

Those five questions can save people from a surprising amount of confusion. They force the discussion toward diagnosis, protocol, and realistic outcomes instead of marketing language.

Why some patients are told to wait

It can be disappointing to hear that you are not the right candidate right now, but that can be a sign of a good clinic rather than a bad one.

Sometimes the hair loss picture is unstable. A patient may be in the middle of acute shedding after childbirth, severe stress, rapid weight loss, or a recent illness. In those cases, timing matters. Sometimes the scalp is inflamed, itchy, scaling, or irritated, and it makes more sense to calm that first. Sometimes lab work shows iron stores are low or thyroid values are off. Sometimes the treatment area is too advanced for regenerative therapy to make enough difference.

There is also the transplant question. Patients with significant hairline recession or long-standing bald zones may eventually get a better cosmetic result from hair transplantation, with or without regenerative support. A responsible clinician should say that plainly. The point is not to sell the least invasive treatment at all costs. The point is to match the treatment to the biology and the patient's goals.

Women often ask different first questions than men

The underlying anxiety can be similar, but the practical concerns often differ.

Women frequently want to know whether diffuse thinning can improve without shaving the head, whether treatment will affect color-treated hair, whether hormonal changes may blunt results, and whether they can continue normal styling. They also tend to ask about shedding in a more detailed way, because diffuse loss can feel alarming even when others do not notice it yet.

Men, especially those with early recession or crown thinning, often focus on whether treatment can preserve what they still have and delay the need for surgery. They may also ask whether starting too late limits the upside. It often does. Preservation is one of the most underappreciated benefits of early intervention. Keeping miniaturized follicles functioning longer can matter just as much as trying to thicken what is already sparse.

The role of combination treatment

One of the most important realities in hair restoration is that the best plan is often not a single modality. A patient may pursue regenerative treatment alongside medical therapies, scalp care, nutritional correction where needed, and lifestyle changes if there is a clear trigger such as crash dieting or high physiologic stress.

That matters because patients sometimes expect one treatment to carry the entire burden. Hair loss rarely behaves that neatly. If androgenetic alopecia is the main issue, supportive regenerative care may help, but ongoing management is often still necessary. If telogen effluvium is layered on top of pattern loss, shedding may improve while density remains limited until the chronic component is also addressed.

This is where nuance matters more than brand names. Two patients can have "hair loss" and need very different plans.

Red flags patients should take seriously

Most people can sense when a consultation feels educational versus transactional. If something feels off, it is worth pausing. A few warning signs come up repeatedly:

1. No one gives you a clear diagnosis or even a probable diagnosis.
2. The clinic promises dramatic regrowth in bald areas without discussing limitations.
3. Pricing is vague until you are pressured into a package.
4. Risks, discomfort, and maintenance are minimized or brushed aside.
5. The explanation of the treatment stays fuzzy even after you ask direct questions.

Hair loss makes people vulnerable to overselling. That is not a criticism of patients. It is a recognition that appearance changes can create urgency, and urgency can make glossy claims sound more believable than they should.

What improvement often looks like in real life

The lived experience of a good response is usually practical before it is dramatic. A woman notices she no longer has to position her part so carefully. A man sees less scalp under overhead lighting at the crown. Someone who used to collect hair in the shower drain every wash notices the shedding has calmed. Another patient says the individual strands feel “less wispy” when styling. Those are ordinary descriptions, but they are often the changes that signal a treatment is doing something meaningful.

Now and then, patients expect a friend to comment immediately. That is rarely how this goes. Hair improvement often registers first to the person living with it every day, then to a partner or hair stylist, and only later in photos. That slow arc can be emotionally easier if it is explained upfront.

The Fort Collins factor

Local context affects the patient experience more than people expect. In a place like Fort Collins, patients often balance treatment around active schedules, outdoor routines, work, and family life. They want to know whether there is downtime, whether they can be back to normal quickly, and whether maintenance will become burdensome. Those are fair concerns. Convenience does not determine efficacy, but it does affect follow-through.

The market also varies by city. Searching for Stem Cell Hair Treatment Fort Collins may bring up a mix of med spas, aesthetic clinics, and medically led practices. That makes credentials and diagnostic rigor especially important. For a service tied so closely to underlying medical causes, the quality of evaluation matters at least as much as the treatment menu.

A final practical perspective

Hair restoration conversations go better when the goal is specific. “I want my teenage hairline back” is not the same goal as “I want to slow this down and improve coverage enough that I stop thinking about it every morning.” The second goal is often far more achievable.

Patients who feel best about their decision are usually the ones who ask hard questions early, insist on diagnostic clarity, and accept that regenerative treatment works within biological limits. Hope has a place here. So does discipline. The strongest treatment plans use both.

If you are exploring Stem Cell Hair Treatment Fort Collins, start by looking for a clinic that can explain your hair loss pattern clearly, tell you what treatment they actually use, and speak in probabilities rather than promises. That kind of conversation is less flashy, but it is usually where good outcomes begin.

Denver Regenerative Medicine
155 Boardwalk Dr Ste 400 - #451
Fort Collins, CO 80525
(970) 578-3636

FAQ About Stem Cell Hair Treatment Fort Collins

How much does stem cell hair treatment cost in Fort Collins?

Prices vary by provider and the specific services quoted. Ask for a written estimate and whether it includes consultation, follow-up, or separate fees.

Who is a good candidate for stem cell hair treatment?

The cause of hair loss should be diagnosed first. A dermatologist can explain established treatments for that diagnosis and whether an investigational approach is appropriate to discuss.

What is the difference between stem cell hair treatment and a hair transplant?

A transplant moves existing follicles to areas of hair loss. Cell-based and exosome approaches for hair loss are investigational. Ask a licensed clinician about the evidence, risks, FDA status, and established alternatives for your diagnosis.