New York does not reward timid advertising. It swallows bland creative whole, ignores lazy placement, and punishes anyone who thinks a logo alone is enough. If you want results from outdoor advertising NYC campaigns, you need more than budget. You need timing, nerve, and a sharp understanding of how people actually move through the city.

That is the real challenge with OOH advertising in New York. The city gives you density, speed, spectacle, and endless repetition, but it also gives you clutter. A pedestrian in SoHo, a driver on the FDR, a tourist in Times Square, and a commuter stepping off the L train are not the same audience, even if they are all within a few miles of each other. The strongest campaigns respect those differences.

I have seen modest buys outperform splashy launches simply because the advertiser matched message to moment. I have also seen brands spend heavily on a New york city billboard, only to discover that visibility is not the same as memorability. Being seen for three seconds is not the same as being remembered tomorrow.

If you are planning Billboard Advertising, transit advertising, or anything that falls under the broader outdoor umbrella, these 25 ideas are built around what actually gets attention in a city that has almost no spare attention left.

First, what makes outdoor work in New York?

The best outdoor campaigns in the city tend to share a few traits. They are legible at speed, specific to place, and confident enough to say one thing clearly. They also understand that New York audiences are highly conditioned. People filter out visual noise fast. If your message needs explanation, it is already losing.

A campaign for a luxury product may do best with a clean wallscape advertising placement in a high-status corridor. A nightlife concept may get more traction from Taxi advertising near downtown hotels and restaurant zones. A broad consumer brand might find better reach with bus advertising and transit advertising, because frequency matters more than prestige in that case.

Creative matters, but placement is doing half the job. Sometimes more.

Big-format plays that earn their price

Idea 1: own a high-traffic arterial with a simple highway message

A Highway billboard still works when the copy is brutally efficient. Think six to eight words, one visual, one action. Drivers entering Manhattan or moving through the borough approaches are not reading paragraphs. They are scanning for shape, color, and a point they can grasp instantly.

This format works especially well for entertainment launches, live events, fast food, personal injury law, and products with an obvious visual hook. If your brand needs education, the highway is not the place to teach it.

Idea 2: use a wallscape where the neighborhood already signals the brand

Wallscape advertising can carry a different kind of authority than standard billboard inventory. A giant fashion image in SoHo feels like part of the district’s language. A streetwear drop near Lafayette reads differently than the same creative on a commuter route in Queens.

The point is not just size. It is context. A well-placed wallscape can make a brand feel embedded in the city rather than pasted onto it.

Idea 3: run a domination near a venue instead of one hero unit

One oversized board can impress. A coordinated cluster around a stadium, arena, theater district, or convention zone often performs better. People notice repetition from multiple angles, and the campaign feels bigger than it is.

For example, if your audience is heading to Madison Square Garden, nearby street furniture, taxi tops, and a digital board can work harder together than one premium spectacular by itself.

Idea 4: time a Times Square buy to a real business moment

Times Square is expensive, obvious, and often misused. It works best when there is a reason to be there now. Earnings announcements, product launches, celebrity tie-ins, app milestones, media events, investor signaling, all of these can justify the spend.

Without a time-sensitive angle, a Times Square screen can turn into a vanity project. That may still have PR value, but call it what it is.

Idea 5: use countdown creative for urgency

Outdoor often gets treated like static awareness, but countdown messaging can create movement. A streaming premiere in 5 days. A sale ends Friday. Doors open tonight. Registration closes tomorrow.

This approach is especially effective on digital inventory, but even static units can be sequenced by neighborhood or week. Urgency gives people a reason to remember.

Transit ideas that meet people where they actually are

Idea 6: wrap buses on routes that mirror your customer journey

Bus advertising works best when the route itself tells a targeting story. If you are promoting a university program, healthcare network, event series, or retail chain, route selection matters more than broad citywide bragging rights.

A campaign tied to select crosstown and commuter-heavy lines can generate surprising frequency. Many brands make the mistake of treating bus advertising as generic reach. It is more strategic than that when planned well.

Idea 7: go heavy on subway station dominations for repetition

Transit advertising gets remembered when it feels unavoidable. Station dominations do that better than isolated posters. The commuter sees the message entering, waiting, exiting, and sometimes again on the return trip. That repeated exposure is gold for app downloads, entertainment releases, and local services.

The strongest station campaigns also respect dwell time. A rider on a platform can absorb a little more information than a driver passing a billboard at 45 miles an hour.

Idea 8: use turnstile and tunnel placements for directional messaging

There is a practical category of transit advertising that many brands underuse: directional and behavioral prompts. Think “two stops away,” “around the corner,” or “scan before you board.” If the action can happen right away, response rates often rise.

This is where local gyms, restaurants, urgent care providers, and same-day retail offers can outperform bigger brands with prettier creative.

Idea 9: put your message on commuter rail for higher-income corridors

If your audience includes suburban professionals coming into Manhattan, rail lines deserve attention. They are not as flashy as a Times Square spectacular, but they can offer a stronger match for finance, real estate, home services, healthcare, luxury travel, and premium consumer goods.

A polished message on these lines can reach people when they are mentally transitioning between work and home, which is often when decisions get made.

Idea 10: match subway creative to borough behavior

Brooklyn is not Manhattan. Queens is not the Bronx. That sounds obvious, yet many campaigns still use one-size-fits-all messaging across every borough. Sometimes that is fine for reach campaigns. More often, it leaves relevance on the table.

Slight creative variations, whether in imagery, offer, or tone, can help a transit campaign feel sharper without blowing up production costs.

Street-level formats that punch above their size

Idea 11: own the taxi lane around hotels and nightlife

Taxi advertising is one of the most overlooked ways to create moving frequency in New York. The beauty is not just circulation. It is concentrated circulation. Taxi tops and cab wraps can keep showing up in districts where tourists, business travelers, and affluent city spenders cluster.

For hospitality, beverages, nightlife, entertainment, fintech, and luxury goods, that repeat visibility matters. The ad does not stay in one place, but the audience pattern does.

Idea 12: use delivery and rideshare fleets for hyper-current relevance

Traditional Taxi advertising still has cachet, but branded vehicles tied to food delivery, rideshare networks, or courier fleets can carry a more current energy. The format feels woven into how the city lives now. It also reaches people curbside, which is where urban attention often shifts.

If your brand trades on speed, convenience, or cultural fluency, this can land better than a polished but distant billboard.

Idea 13: use sidewalk-level digital screens with dayparted creative

Some campaigns waste digital inventory by running one generic loop all day. A better move is dayparting. Breakfast message in the morning. Lunch prompt at noon. Entertainment angle after work. Different CTA on weekends.

This matters in New York because the same corner behaves differently at 8 a.m., 1 p.m., and 10 p.m. Smart advertisers plan for those shifts.

Idea 14: build local social proof into neighborhood placements

A line like “Trusted by 20,000 New Yorkers” or “Now open in Williamsburg” can work harder on street furniture than on a broad regional board. People process proximity as credibility. It feels less like mass advertising and more like local momentum.

That is especially useful for service brands trying to shrink psychological distance. A dental group, clinic, fitness studio, fintech app, or delivery concept can all benefit from this.

Idea 15: use weather-triggered creative when the product fits

Weather is one of the few things every New Yorker notices immediately. Cold brew on a hot spike. Soup on a freezing day. Rides on a rainy commute. A heat advisory message for skincare or hydration. This is not gimmicky when the product truth is Additional info real.

Done properly, it feels responsive rather than clever for clever’s sake.

Stunts, spectacle, and formats that create talk value

Idea 16: fly a message when the event gives it context

Aerial advertising is not for every brand, and in New York it is less common than in coastal leisure markets, but there are moments when it can cut through. Waterfront events, beach-adjacent activity, holiday weekends, major sports gatherings, and marquee summer activations can all justify an aerial play.

People tend to think of aerial advertising only in the context of tourism-heavy markets, and that is partly why it is associated with places like Miami billboard campaigns near the beach or entertainment pushes along coastal crowds. In New York, it works only when tied to a true event pulse. Otherwise, it feels random.

Idea 17: create a physical 3D extension from a board

A smart 3D element can make a standard board feel newsworthy. A sneaker bursting beyond the frame, a beauty product appearing to drip over the edge, a giant coffee cup steaming into winter air, these things get photographed when they are executed with discipline.

The key is restraint. Oversized embellishment without a strong idea just becomes expensive clutter.

Idea 18: use live data only when the audience cares

Dynamic outdoor creative can tap sports scores, weather, stock movement, wait times, or social milestones. But live data is not automatically interesting. It has to answer a human question. Is the line shorter now? Did the team just win? Is the air quality bad enough to justify the product? Can I save money if I act now?

When real-time information sharpens utility, people notice. When it is just decorative motion, they do not.

Idea 19: tie your outdoor to a city moment people were already discussing

Some of the most effective campaigns are parasitic in the best sense. They attach to a conversation the city is already having. That could be the marathon, fashion week, playoff baseball, restaurant week, a transit disruption, a heat wave, or a buzzy opening.

You are not manufacturing attention from zero. You are intercepting it.

Idea 20: use a one-night projection to seed earned media

Projection campaigns can be brief, dramatic, and useful when tied to a launch or announcement. They are not a replacement for broader media, but they can serve as a spark. When photographed well and paired with a real story, the effect extends far beyond the night itself.

This approach suits entertainment, advocacy, fashion, and startup launches especially well.

Ideas borrowed from other cities, adapted for New York

Idea 21: bring the clarity of a Miami billboard, not the looseness

A Miami billboard often has to work in bright conditions, fast tourist movement, and lifestyle-heavy visual environments. The best ones are bold and simple. That clarity transfers well to New York.

What does not transfer is the assumption that lifestyle imagery alone will carry the ad. New Yorkers are harder on vague aspiration. They want either a clear offer, a sharp point of view, or a memorable visual concept.

Idea 22: take the prestige cues of a San Francisco billboard, but sharpen the message

A San Francisco billboard often targets tech, finance, and professional services, so the category has produced some clean, intelligent creative over the years. New York can absolutely use that level of polish. What it cannot tolerate is overexplaining.

If you borrow anything from a San Francisco billboard mindset, borrow the discipline, not the jargon.

Idea 23: learn from Los angelese billboard advertising, then compress it

Los angelese billboard advertising often has room to be cinematic because car culture there gives certain units longer viewing windows. In New York, that window is often shorter or more fragmented. The lesson is not to imitate LA scale blindly. It is to adapt visual confidence while stripping the message down.

Many entertainment brands get this right. They take the drama of an LA concept and make it legible for New York speed.

Campaign structures that outperform random media buying

Idea 24: pair one prestige unit with frequency formats

If you have the budget for a signature New york city billboard, do not let it stand alone. Support it with frequency-based units such as taxi tops, station posters, or bus advertising in the same weeks. The prestige unit creates perception. The supporting units create recall.

This is one of the most common differences between campaigns that “look big” and campaigns that actually move people. Impact plus repetition is where the lift comes from.

Idea 25: use a city launch as a springboard for other markets

New York has signaling value. A campaign that performs here can often be adapted to other cities with smart local tuning. That does not mean copy-pasting. A Highway billboard strategy that works entering Manhattan may need a different creative structure in Chicago or Dallas. A wallscape in SoHo may have more in common with a premium corridor in Los Angeles than with a suburban board anywhere.

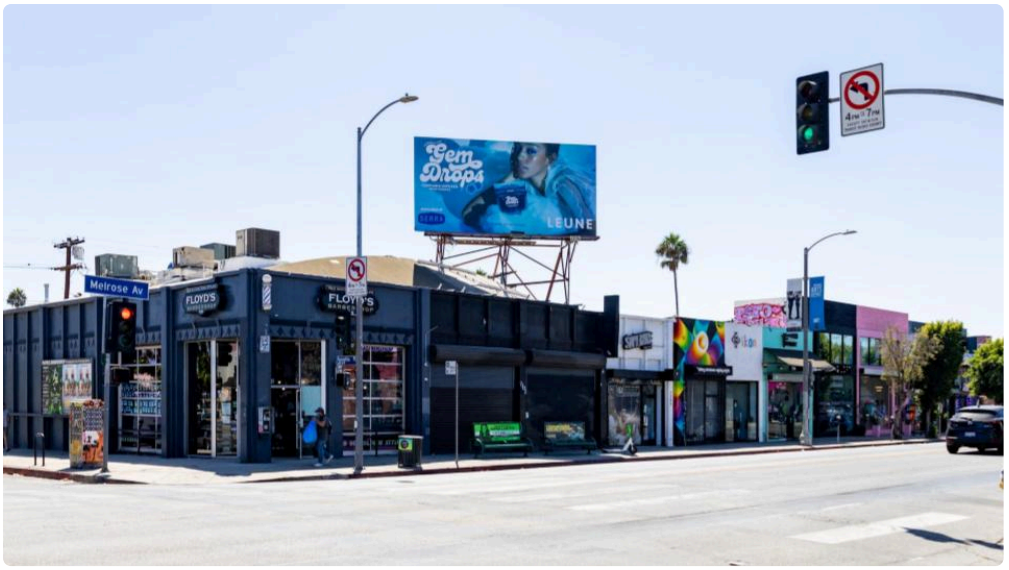

Still, there is a reason brands like to prove themselves in New York first. If creative survives here, it usually has legs elsewhere.

Where advertisers go wrong

A lot of weak outdoor work comes from the same handful of mistakes. The media team buys visibility, the creative team supplies branding, and nobody asks what a stranger should do with the message in three seconds.

Here are the errors that show up again and again:

- too many words for the viewing distance
- generic creative reused from digital or print
- premium placement without a time-sensitive reason
- poor geographic fit between audience and location
- no measurement plan beyond “people will see it”

Each one sounds small. Together, they can flatten a campaign that looked impressive in the deck.

How to judge whether your idea is strong enough

Before spending real money, pressure-test the concept. Ask whether a person can understand it instantly, remember one thing about it later, and connect it to an action. If all three answers are not yes, the work probably needs tightening.

A practical gut check helps:

- can someone grasp the message in under five seconds
- does the location make the message more believable
- is there a reason for the campaign to run now
- would the creative still stand out without your logo
- can you explain success in terms stronger than impressions

Those questions save a lot of money.

Choosing the right partner matters more than advertisers like to admit

New York outdoor buying has enough complexity that execution can make or break strategy. Inventory quality varies. Visibility assumptions can be wrong. Rates change by timing, availability, and bundling. The difference between an average operator and a sharp one often shows up in details the client never sees, the read angle, illumination, construction limitations, posting windows, neighborhood nuance, and whether a “good location” is truly good for your category.

That is one reason advertisers look for experienced specialists such as Plug Talk Media - outdoor advertising teams that know how to match objective, format, and market behavior. Not every campaign needs the biggest board in the city. Quite a few need a smarter mix.

The same principle applies when brands compare markets. A board strategy that works in Manhattan may differ from a Miami billboard approach, a San Francisco billboard media plan, or Los angelese billboard advertising built around freeway culture. Outdoor is never just outdoor. Local movement patterns shape everything.

The real opportunity

People sometimes talk about OOH advertising as if it is only about awareness. That undersells it. Good outdoor can create memory, social proof, search lift, retail traffic, app installs, event attendance, investor confidence, and plain old cultural presence. In New York, it can also function as a signal that your brand belongs in the conversation.

That only happens when the idea respects the city.

The campaigns that actually get noticed are rarely the ones shouting the loudest. They are the ones that understand who is moving through that block, that station, that avenue, that lane, at that exact moment, and why the message belongs there. When Billboard Advertising, transit advertising, Taxi advertising, bus advertising, wallscape advertising, or even aerial advertising clicks into that logic, the city responds.

And when it does, it responds at scale.

Plug Talk Media - Outdoor Advertising 4121 18th Ave, Brooklyn, NY 11218, United States +13476400321 PTM specializes in advertising experienced outside of the home, including billboards, wallscapes, transit ads, street level furniture, and other media seen while on the go.