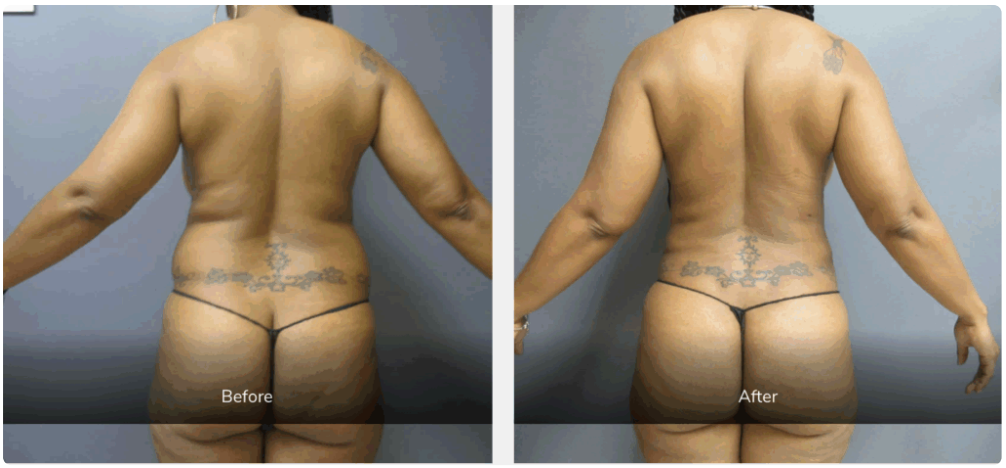

Deciding to have liposuction is rarely about one body part in isolation. Most patients come in saying they want their abdomen treated, or their thighs, or the fullness under the chin. After a longer conversation, the real question usually changes. It becomes less about removing fat from a single spot and more about which area, or combination of areas, will create the best overall shape.

That distinction matters. Liposuction is a contouring procedure, not a substitute for weight loss, and not every area contributes equally to the final result. In practice, two people with the same clothing size may need very different treatment plans. One may benefit most from addressing the flanks because that is what interrupts the waistline. Another may get a bigger visual change from a small amount of fat removed from the submental area, the region under the chin, because it sharpens the profile and changes how the entire face reads.

For anyone researching Liposuction Michigan options, choosing the right treatment area is one of the most important parts of the process. The best decisions usually come from understanding anatomy, skin quality, proportion, and lifestyle, not just from circling the spots that feel frustrating in the mirror.

The first question is not where the fat is, but what bothers you most

Patients often point to multiple areas at once. That makes sense. Bodies do not gain or hold fat according to neat borders. The challenge is figuring out what is driving the dissatisfaction.

If someone says, “I feel boxy in clothes,” the issue may not be the central abdomen at all. It may be the flanks, the lower back, or fullness through the upper abdomen that blunts the transition from ribcage to waist. If someone **Liposuction Michigan** says, “I look heavier in photos than I am,” the area under the chin can be disproportionately important. If someone says, “My pants fit my legs but cut into my waist,” then abdominal and flank contour may matter more than the thighs.

This is where a thoughtful consultation changes the quality of the result. Treating the loudest complaint is not always the same as treating the true cause. Good planning looks at the body as a whole. It asks where fat removal will improve proportion, where the skin is likely to retract well, and whether one area needs another area treated with it to avoid an unfinished look.

A common example is lower abdomen fullness. Many patients focus there because it is the place they can grab. But if the upper abdomen and flanks are left untreated, the lower abdomen alone may improve without creating a cleaner silhouette. The result can feel partial, even if the surgery itself was done well.

Why area selection matters more than many people expect

Liposuction can be technically successful and still feel underwhelming if the wrong zone was chosen. That is not because the procedure failed. It is because body contour is visual, and the eye notices balance before it notices volume.

Removing 300 to 500 milliliters from the right location can make a larger difference than removing much more from an area that was never the main issue. This is especially true in patients who are already near a stable, healthy weight and are dealing with localized pockets of fat. In those cases, precision matters more than aggressive volume reduction.

Skin quality also changes the equation. Firmer skin with good elasticity typically shrinks down better after fat removal. Skin that has been stretched by pregnancy, age, or major weight changes may not retract as much. In those situations, a patient who wants the abdomen treated may need an honest discussion about whether liposuction alone will meet their goals, or whether skin tightening from another procedure would address the concern more directly.

That kind of judgment is part of good surgical planning. It is not a sales issue. It is a result issue.

The abdomen is popular, but it is not one single area

When people say they want abdominal liposuction, they are usually referring to several distinct zones at once. The upper abdomen, lower abdomen, waist, and flanks interact visually. Treating one without considering the others can leave the torso looking disconnected.

The upper abdomen matters because it affects how smooth the body looks under fitted clothing. The lower abdomen matters because it is often the most persistent pocket after pregnancy or weight fluctuations. The flanks matter because they define the waist. In many patients, the flank is the area that creates the largest visible improvement from both the front and the back.

This is one reason torso liposuction planning needs nuance. If the goal is a narrower waist, removing fat from the front only may not deliver that. If the goal is a flatter lower belly after pregnancy, muscle separation or loose skin may be involved, and liposuction addresses fat but not those structural changes.

A patient in her late thirties once described her concern as “the pouch that never left after my second child.” On exam, she did have lower abdominal fullness, but she also had mild skin laxity and broader flank fullness that

made the entire midsection read heavier. We discussed what liposuction could and could not do. For her, treating the abdomen and flanks together produced a much more satisfying contour than focusing on the lower abdomen alone would have.

Flanks often do more work than patients realize

The flank area, often called the love handle area, is one of the highest-impact treatment zones for many men and women. It influences the waistline, the fit of pants, the back view, and the transition from torso to hip. Even moderate fat removal here can create a clearer, more athletic outline.

Men often carry fullness in the flanks even when the front of the abdomen is not especially prominent. Women may have a similar pattern, especially after pregnancy or with hormonal weight shifts. Because the flank wraps around the body, treating it often creates improvement from multiple angles at once.

The other reason flanks matter is that they can make the abdomen look larger than it is. When the sides are full, the waist disappears, and the eye reads the entire midsection as broad. Restoring a visible inward curve can make the torso look leaner without chasing every last bit of abdominal fat.

For patients exploring Liposuction Michigan providers, this is one of the areas where before-and-after photos should be studied carefully. Look not just at flatness in the front, but at shape from the quarter view and side view. That is where skilled contour planning shows up.

Thighs require restraint and good judgment

The thighs are another common concern, but they need a different mindset from the abdomen. More is not always better. Over-reduction in the thighs can create contour irregularities, worsen skin laxity, or make the legs look less natural in motion.

Inner thighs are often requested because they rub, wear out clothing, and can make fitted pants uncomfortable. In the right patient, liposuction here can be very effective. The ideal candidate usually has localized fullness and reasonably good skin tone. If the skin is thin or lax, aggressive fat removal can trade one frustration for another.

Outer thighs, sometimes described as saddlebags, can also respond well. These are often genetically determined and resistant to exercise. Because they affect the line from hip to knee, even a modest reduction can change how dresses, skirts, and jeans fit.

The front of the thigh is trickier. It contributes to the overall contour of the leg, and over-treating it can create unnatural flattening or shadowing. The same is true for the area just above the knee. These are places where subtlety tends to age better than aggressiveness.

Patients often ask whether they should choose inner thighs or outer thighs if budget or recovery limits them to one. The answer depends on what they notice day to day. If the complaint is chafing and discomfort, inner thigh treatment may matter most. If the complaint is silhouette in clothing, outer thigh contour may create more visible change.

Arms can look simple, but skin quality drives the result

Upper arm liposuction appeals to many patients because this area can feel disproportionate even at lower body weights. The challenge is that the quality of the skin matters almost as much as the amount of fat.

A younger patient with good elasticity and a discrete pocket of fat in the posterior upper arm may do very well with liposuction alone. A patient with looser skin, especially after weight loss or with age-related changes, may not get the firmness they are hoping for from fat removal by itself. In those cases, the question becomes whether a smaller improvement is still worthwhile.

This is one of the most important trade-offs to discuss honestly. Some patients do not need perfection. They want shirts to fit better and arms to look lighter in photos, and they accept that liposuction will not create a tight, sculpted look. Others have goals that are better served by a different procedure. Knowing which category you are in saves disappointment later.

Under the chin can produce a surprisingly dramatic change

Small-area liposuction under the chin is one of the most satisfying procedures for the right candidate. It works because the neck and jawline frame the face. A modest reduction in fullness can make someone look leaner, more rested, and more defined, even when the body has not changed at all.

This area tends to matter most for people who feel their profile looks soft or who avoid side-view photos. Younger patients with good skin elasticity often see especially crisp results. Older patients may still benefit, but skin laxity and platysmal banding can limit how sharp the neck contour becomes.

The under-chin area is also a good example of why self-diagnosis has limits. Some fullness is due to fat. Some is due to anatomy, such as a smaller chin or looser neck tissues. Treating fat alone helps only when fat is a meaningful part of the problem.

Patients sometimes dismiss this area because it seems too small to prioritize. Then they compare its visual impact to a more expensive, more extensive body procedure and realize it may align better with what bothers them daily. When people say they want to “look less heavy” without changing much else, this is often the first area worth discussing.

Back, bra line, and chest contour deserve more attention

Back and bra-line fullness can be difficult to target with exercise and can affect clothing in ways that surprise people. A smooth back contour often improves how dresses, blouses, and bras fit, even when the front of the body has not changed much.

For women, the bra-line area can create visible bulging under fitted tops. For men, chest contour may be part of the conversation, though it is important to distinguish simple excess fat from gynecomastia, which can include firm glandular tissue that liposuction alone may not fully address.

These areas are often treated in combination with adjacent zones for a more harmonious result. A torso plan that includes the flanks but ignores significant upper back fullness may still leave the patient feeling broad. Again, balance is the theme.

Sometimes the best answer is treating fewer areas

There is a natural temptation to address everything at once. Some patients can do that safely and recover well. Others are better served by focusing on the areas with the highest visual return.

A smart plan is not the one with the longest list of treatment zones. It is the one that matches goals, anatomy, downtime, and budget. If your main concern is waist definition, torso contour may matter much more than

adding arms or inner knees. If your biggest frustration is facial fullness in photos, under-chin treatment may deliver more day-to-day satisfaction than a larger body procedure.

When patients ask how to prioritize, these are usually the most useful filters:

1. Which area bothers you most often, not just occasionally?
2. Which area is most visible in the clothing you actually wear?
3. Which area has the best combination of treatable fat and good skin quality?
4. Which area will create a balanced result without making untreated adjacent areas stand out?
5. Which recovery are you realistically prepared for?

Those questions sound simple, but they cut through a lot of noise. They shift the decision away from trend-driven body ideals and back toward practical, individual outcomes.

Recovery and lifestyle should influence the choice

Recovery is not identical for every area. Abdomen and flank liposuction often involve swelling, compression garments, and soreness that can affect bending, sleeping position, and exercise for a period of time. Thigh procedures may influence walking comfort early on. Arm procedures can affect how shirts fit during recovery and may make reaching overhead more uncomfortable for a while. Under-chin treatment is often easier to hide physically but can still involve noticeable swelling and the temporary use of a compression wrap.

This is worth thinking through before you choose your area. Someone with a desk job and flexible clothing options may recover very differently from someone who travels weekly, lifts small children, or has a public-facing role where facial swelling would be hard to conceal.

Seasonality plays a role too, especially for patients seeking Liposuction Michigan treatment. Many prefer cooler months because compression garments are easier to tolerate and looser clothing is already part of the season. Others schedule around life events, weddings, vacations, or summer lake plans. There is no perfect month, but there is often a practical window that makes recovery less disruptive.

Weight stability matters more than chasing a goal number

One of the most common mistakes is planning liposuction during an active phase of weight loss. A patient may be only ten or fifteen pounds from their target and eager to speed up the process. Usually, it makes more sense to let weight stabilize first.

The reason is not perfectionism. It is predictability. When weight is still fluctuating, it is harder to judge what is truly a localized fat pocket and what may improve with continued weight loss. A stable baseline gives the surgeon a more reliable map, and it gives the patient a clearer sense of what surgery is meant to fix.

This does not mean you need an idealized body before considering liposuction. It means you will usually get a more durable and satisfying result if your habits, weight, and routine are already fairly consistent.

The consultation should feel like editing, not upselling

A strong consultation often narrows the plan rather than expanding it. It identifies what matters, what is realistic, and what can wait. If everything is being treated equally, that is usually a sign the analysis is too shallow.

The best planning process tends to do three things at once. It respects the patient’s priorities, evaluates the body in proportion, and stays honest about what liposuction can and cannot change. That is especially important for

common gray zones like post-pregnancy abdomen, loose inner thighs, or arms with significant skin laxity.

One helpful exercise is to bring in two or three examples of the type of improvement you are hoping for, not celebrity photos, but realistic outcomes that reflect your anatomy and age range. Another is to think about the clothes you want to wear more comfortably after surgery. Those details often reveal more than a generic request to “be smaller.”

Choosing the right area is really choosing the right result

Liposuction works best when it is treated as a sculpting decision, not a scavenger hunt for every last pocket of fat. The most successful plans are usually selective. They understand that the eye reads lines, transitions, and proportion before it reads volume.

For some patients, the answer is clearly the abdomen and flanks. For others, it is the thighs, the upper arms, the back, or the area under the chin. None of those choices is inherently better. What matters is whether the area you choose is the one most likely to change how you feel in your body, in your clothes, and in daily life.

If you are weighing Liposuction Michigan options, focus less on where fat exists and more on where contour matters. That is often the difference between a result that is technically improved and one that genuinely feels right.

Aesthetic Plastic Surgery & Laser Center, Michelle Hardaway M.D.
27920 Orchard Lake Rd, Farmington Hills, MI 48334, United States
+1 248-221-1957

FAQ About Liposuction Michigan

Is 55 too old for liposuction?

Age 55 alone does not determine suitability. A surgeon evaluates overall health, skin quality, healing risks, and realistic goals. A personal consultation is needed to assess candidacy and discuss alternatives.

What happens 10 years after liposuction?

Contour improvements can last, especially with stable weight. Aging, pregnancy, and weight changes can alter the appearance over time. Results vary, and liposuction does not prevent future body changes.

Can lipo get rid of an apron belly?

Liposuction reduces localized fat but does not remove hanging excess skin. An apron belly may require assessment for a skin-removal procedure instead of, or alongside, fat removal. A qualified plastic surgeon can explain appropriate options and their risks.